



United States Environmental Protection Agency

Office of Water

Washington, DC

EPA # 841-F-19-004

National Coastal Condition Assessment 2020 Laboratory Operations Manual

Version 1.3



NOTICE

The goal of the National Coastal Condition Assessment (NCCA) is to provide a comprehensive assessment of the Nation's freshwater, marine shoreline and estuarine waters. The complete documentation of overall project management, design, methods, and standards is contained in four companion documents:

National Coastal Condition Assessment: Quality Assurance Project Plan (EPA # 841-F-19-003)

National Coastal Condition Assessment: Site Evaluation Guidelines (EPA # 841-B-20-001)

National Coastal Condition Assessment: Field Operations Manual (EPA # 841-F-19-005)

National Coastal Condition Assessment: Laboratory Operations Manual (EPA # 841-F-19-004)

This document (*Laboratory Operations Manual*) contains information on laboratory methods for analyses of the samples collected during the National Coastal Condition Assessment (NCCA). It also provides quality assurance objectives, sample handling procedures, and data reporting requirements. Methods described in this document are to be used specifically in work relating to the NCCA 2020. All NCCA cooperator laboratories must follow the guidelines presented in the document.

With the exception of the requirements in Chapters 3 and 4 for evaluating algal toxins, mention of trade names or commercial products in this document does not constitute endorsement or recommendation for use. Chapters 3 and 4 requires use of a specific kit and supplemental materials manufactured by a single firm.

More details on specific methods for site evaluation, and sampling and sample processing can be found in the appropriate companion document (*Site Evaluation Guidelines and Field Operations Manual, respectively*).

The suggested citation for this document is:

USEPA. National Coastal Condition Assessment 2020: Laboratory Operations Manual. U.S. Environmental Protection Agency, Office of Water, Washington, DC. 2020. EPA # 841F19004

VERSION HISTORY

Version	Date	Changes Made
1.0	April 10, 2020	n/a
1.1	April 22, 2020	Changed header of “Fish Tissue Fillet (Great Lakes)” to “Great Lakes Human Health Fish Tissue Samples” Version Date corrected to read “April” 2020 in a few page headers
1.2	March 9, 2021	Section 3.5.4 number 29.c.iv- added a definition for holding time excursion.
		Section 4.6.4 number 25.d.ii- added a definition for holding time excursion. Removed quality flag wording to combine with data flags.
		Changed tables and wording within Chapter 6 to call for 300g of mass for fish tissue analyses. Standardized this across the chapter and in multiple tables.
		Section 9.5 number 7- language added for clarity in laboratory responsibilities.
1.3	July 30, 2025	Updated date and version number to align with insignificant personnel updates to QAPP for OWOW Annual Review.

TABLE OF CONTENTS

NOTICE	II
VERSION HISTORY.....	III
TABLE OF CONTENTS.....	IV
FIGURES.....	VII
TABLES.....	VII
LIST OF ACRONYMS	VIII
1.0 INTRODUCTION.....	11
2.0 GENERAL LABORATORY GUIDELINES.....	13
2.1 RESPONSIBILITY AND PERSONNEL QUALIFICATIONS	13
2.2 ROLES AND CONTACT INFORMATION.....	13
2.3 SAMPLE TRACKING	14
2.4 REPORTING.....	14
3.0 ALGAL TOXIN: CYLINDROSPERMOPSIN IMMUNOASSAY PROCEDURE	17
3.1 DEFINITIONS AND REQUIRED PERSONNEL QUALIFICATIONS	17
3.1.1 <i>Definitions</i>	17
3.2 PRECAUTIONS.....	19
3.3 EQUIPMENT/MATERIALS	19
3.4 SAMPLE RECEIPT	20
3.5 PROCEDURE	21
3.5.1 <i>Sample Preparation</i>	21
3.5.2 <i>Additional Sample Preparation for Samples with Salinity greater than 8 ppt</i>	22
3.5.3 <i>Kit Preparation</i>	22
3.5.4 <i>Insertion of Contents into Wells</i>	23
3.5.5 <i>Dilutions (if needed)</i>	29
3.6 PERTINENT QA/QC PROCEDURES	30
3.6.1 <i>QC Samples</i>	30
3.6.2 <i>Summary of QA/QC Requirements</i>	30
3.7 SAMPLE AND RECORD RETENTION	32
3.8 REFERENCES.....	33
4.0 ALGAL TOXIN: MICROCYSTIN IMMUNOASSAY PROCEDURE	34
4.1 SUMMARY OF THE PROCEDURE	34
4.2 HEALTH AND SAFETY WARNINGS.....	34
4.3 DEFINITIONS AND REQUIRED RESOURCES (LABORATORIES AND EQUIPMENT)	35
4.3.1 <i>Definitions</i>	35
4.4 GENERAL REQUIREMENTS FOR LABORATORIES	37
4.4.1 <i>Expertise</i>	37
4.4.2 <i>Quality assurance and quality control requirements</i>	37
4.4.3 <i>Equipment/Materials</i>	38
4.5 SAMPLE RECEIPT	39
4.6 PROCEDURE	40
4.6.1 <i>Sample Preparation: Freeze-Thaw Steps</i>	40
4.6.2 <i>Additional Sample Preparation for Samples with Salinity>3.5 parts per thousand</i>	41
4.6.3 <i>Kit Preparation</i>	42
4.6.4 <i>Insertion of Contents into Wells</i>	43
4.6.5 <i>Dilutions (if needed)</i>	50
4.7 QUALITY MEASURES	51
4.7.1 <i>Assistance Visits</i>	51
4.7.2 <i>QC Samples</i>	51

4.7.3	Summary of QA/QC Requirements	51
4.8	SAMPLE AND RECORD RETENTION	53
4.9	REFERENCES.....	54
5.0	BENTHIC MACROINVERTEBRATES	55
5.1	SUMMARY OF METHOD.....	55
5.2	HEALTH AND SAFETY WARNINGS.....	55
5.3	DEFINITIONS AND REQUIRED RESOURCES (LABORATORY, PERSONNEL, AND EQUIPMENT).....	56
5.3.1	Definitions.....	56
5.3.2	Laboratory	59
5.3.3	Personnel	59
5.3.4	Equipment/Materials.....	60
5.4	SAMPLE RECEIPT	61
5.5	SAMPLE PREPARATION AND PICKING ORGANISMS	62
5.6	TAXONOMIC IDENTIFICATION.....	64
5.7	DATA ENTRY	71
5.8	SAMPLE AND RECORD RETENTION	71
5.9	EXTERNAL TAXONOMIC QUALITY CONTROL	71
5.10	QUALITY ASSURANCE/QUALITY CONTROL (QA/QC)	76
5.11	REFERENCES.....	77
6.0	WHOLE BODY FISH PROCESSING AND CONTAMINANT ANALYSIS.....	80
6.1	SUMMARY OF THE PROCEDURE	80
6.2	HEALTH AND SAFETY WARNINGS.....	80
6.3	DEFINITIONS AND REQUIRED RESOURCES (PERSONNEL, LABORATORIES, AND EQUIPMENT)	81
6.3.1	Definitions.....	81
6.3.2	General Requirements for Laboratories.....	82
6.3.3	Equipment/Materials.....	83
6.4	SAMPLE RECEIPT	83
6.5	WHOLE FISH PREPARATION AND HOMOGENIZATION PROCEDURES	85
6.5.1	Sample Classification: Routine or Non-Routine	85
6.5.2	Fish Examination and Preparation.....	85
6.5.3	Equipment Cleaning and Rinsate Collection	87
6.5.4	Compositing and Homogenization Procedure	88
6.6	CONTAMINANT ANALYSIS: REQUIREMENTS	90
6.7	DATA ENTRY	94
6.8	QUALITY MEASURES	95
6.8.1	Assistance Visits.....	95
6.8.2	Summary of QA/QC Requirements	96
6.9	SAMPLE AND RECORD RETENTION	99
6.10	REFERENCES.....	100
7.0	SEDIMENT CONTAMINANT, GRAIN SIZE, AND TOC ANALYSES.....	101
7.1	SUMMARY OF THE PROCEDURE	101
7.2	HEALTH AND SAFETY WARNINGS.....	101
7.3	DEFINITIONS AND REQUIRED RESOURCES (PERSONNEL, LABORATORIES, AND EQUIPMENT)	101
7.3.1	Definitions.....	101
7.3.2	General Requirements for Laboratories.....	103
7.3.3	Equipment/Materials.....	103
7.3.4	Sample Receipt.....	104
7.4	LABORATORY ANALYSIS: REQUIREMENTS	105
7.5	DATA ENTRY	109
7.6	QUALITY MEASURES	111
7.7	ASSISTANCE VISITS	111

7.7.1	Summary of QA/QC Requirements	111
7.8	SAMPLE AND RECORD RETENTION	114
7.9	REFERENCES.....	115
8.0	WATER CHEMISTRY AND CHLOROPHYLL A	116
8.1	HEALTH AND SAFETY WARNINGS.....	116
8.2	DEFINITIONS AND REQUIRED RESOURCES (PERSONNEL, LABORATORIES, AND EQUIPMENT)	116
8.2.1	Definitions.....	116
8.2.2	General Requirements for Laboratories.....	118
8.2.3	Equipment/Materials.....	118
8.3	SAMPLE RECEIPT	119
8.4	PREPARATION OF WATER CHEMISTRY ALIQUOTS.....	120
8.5	WATER CHEMISTRY AND CHLOROPHYLL A ANALYSIS: REQUIREMENTS.....	122
8.6	DATA ENTRY	126
8.7	QUALITY MEASURES	127
8.8	SAMPLE AND RECORD RETENTION	133
8.9	REFERENCES.....	133
9.0	SEDIMENT TOXICITY TESTING	135
9.1	SUMMARY OF THE PROCEDURE	135
9.2	HEALTH AND SAFETY WARNINGS.....	135
9.3	DEFINITIONS AND REQUIRED RESOURCES (PERSONNEL, LABORATORIES, AND EQUIPMENT)	135
9.3.1	Definitions.....	135
9.3.2	General Requirements for Laboratories.....	136
9.3.3	Equipment/Materials.....	137
9.4	SAMPLE RECEIPT	137
9.5	TOXICITY TESTING: REQUIREMENTS	139
9.6	DATA ENTRY	142
9.7	QUALITY MEASURES.....	144
9.7.1	Assistance Visits	144
9.7.2	Summary of QA/QC Requirements	144
9.8	SAMPLE AND RECORD RETENTION	146
9.9	REFERENCES.....	147
10.0	GREAT LAKES HUMAN HEALTH FISH TISSUE SAMPLES.....	148
11.0	MERCURY IN FISH TISSUE PLUGS	149
11.1	SUMMARY OF THE PROCEDURE	149
11.2	GENERAL REQUIREMENTS FOR LABORATORIES	149
11.2.1	Equipment/Materials.....	149
11.3	SAMPLE RECEIPT	149
11.4	QUALITY MEASURES.....	151
11.4.1	Assistance Visits	151
12.0	FECAL INDICATOR: ENTEROCOCCI	154
APPENDIX A: MICROCYSTINS-ADDA SAES ELISA TEST KIT PROTOCOL		155
APPENDIX B: TARGET FISH SPECIES FOR WHOLE FISH ANALYSES		156
APPENDIX C: EXAMPLE SOPS FOR MERCURY IN FISH TISSUE PLUG ANALYSES		160
APPENDIX D: RESEARCH INDICATOR - MICROPLASTICS IN SEDIMENT		161
APPENDIX E: RESEARCH INDICATOR- TOTAL ALKALINITY		162
APPENDIX F: RESEARCH INDICATOR- Δ N15 ISOTOPE IN BENTHIC ORGANIC MATTER.....		163
APPENDIX G: LABORATORY REMOTE EVALUATION FORMS		164
NCCA 2020 DOCUMENT REQUEST FORM – CHEMISTRY LABORATORIES		164
NCCA 2020 DOCUMENT REQUEST FORM - BIOLOGY LABORATORIES		167

FIGURES

FIGURE 3.1 CYLINDROSPERMOPSIN: SAMPLE TEMPLATE	24
FIGURE 4.1 MICROCYSTIN: SAMPLE TEMPLATE	44
FIGURE 8.1 WATER CHEMISTRY AND DISSOLVED NUTRIENT SAMPLES: RECEIPT AND HOLDING TIMES.....	121

TABLES

TABLE 1.1 NCCA: INDICATORS	12
TABLE 2.1 NCCA: CONTACT INFORMATION	13
TABLE 3.1 CYLINDROSPERMOPSIN LOGIN: REQUIRED DATA ELEMENTS.....	21
TABLE 3.2: CYLINDROSPERMOPSIN: REQUIRED DATA ELEMENTS- DATA SUBMISSION	26
TABLE 3.3: CYLINDROSPERMOPSIN: QUALITY CONTROL- SAMPLE ANALYSIS	31
TABLE 4.1 MICROCYSTINS LOGIN: REQUIRED DATA ELEMENTS.....	40
TABLE 4.2 MICROCYSTINS: REQUIRED DATA ELEMENTS	47
TABLE 4.3 MICROCYSTINS: SAMPLE ANALYSIS QUALITY CONTROL ACTIVITIES AND OBJECTIVES.....	52
TABLE 5.1 BENTHIC MACROINVERTEBRATES LOGIN: REQUIRED DATA ELEMENTS.....	62
TABLE 5.2 BENTHIC MACROINVERTEBRATES TAXONOMIC IDENTIFICATION: REQUIRED DATA ELEMENTS.....	68
TABLE 5.3 BENTHIC MACROINVERTEBRATES: MEASUREMENT DATA QUALITY OBJECTIVES	76
TABLE 5.4 BENTHIC MACROINVERTEBRATES: LABORATORY QUALITY CONTROL	76
TABLE 6.1 WHOLE BODY FISH LOGIN: REQUIRED DATA ELEMENTS	84
TABLE 6.2 WHOLE BODY FISH: DATA ELEMENTS FOR EACH FISH SPECIMEN.....	86
TABLE 6.3 WHOLE BODY FISH: DATA ELEMENTS FROM EXAMINATION OF EACH SAMPLE	87
TABLE 6.4 WHOLE BODY FISH: INITIAL ALIQUOT REQUIREMENTS	90
TABLE 6.5 WHOLE BODY FISH: ANALYTICAL METHODS.....	91
TABLE 6.6 WHOLE BODY FISH: LIPIDS AND REQUIRED CONTAMINANTS	91
TABLE 6.7 WHOLE BODY FISH: DATA ELEMENTS FOR EACH SAMPLE	94
TABLE 6.8 WHOLE BODY FISH: QUALITY CONTROL ACTIVITIES	96
TABLE 7.1: SEDIMENT CHEMISTRY, GRAIN SIZE, AND TOC LOGIN: REQUIRED DATA ELEMENTS.....	104
TABLE 7.2 SEDIMENT CHEMISTRY, GRAIN SIZE, AND TOC: ANALYTICAL METHODS	105
TABLE 7.3 SEDIMENT CHEMISTRY, GRAIN SIZE, AND TOC: REQUIRED PARAMETERS.....	106
TABLE 7.4 SEDIMENT CHEMISTRY, GRAIN SIZE, AND TOC: DATA ELEMENTS FOR EACH SAMPLE	109
TABLE 7.5 SEDIMENT CHEMISTRY, GRAIN SIZE, AND TOC: QUALITY CONTROL ACTIVITIES FOR SAMPLES.....	111
TABLE 8.1 WATER CHEMISTRY LOGIN: REQUIRED DATA ELEMENTS.....	120
TABLE 8.2 WATER CHEMISTRY: ACID PRESERVATIVES ADDED FOR VARIOUS INDICATORS.....	121
TABLE 8.3 WATER CHEMISTRY AND CHLOROPHYLL-A: LABORATORY METHOD PERFORMANCE REQUIREMENTS	123
TABLE 8.4 WATER CHEMISTRY AND CHLOROPHYLL-A: ANALYTICAL METHODS USED BY CENTRAL LABORATORY, EPA ORD-CORVALLIS)	124
TABLE 8.5 WATER CHEMISTRY AND CHLOROPHYLL-A: DATA ELEMENTS FOR EACH SAMPLE	126
TABLE 8.6 WATER CHEMISTRY AND CHLOROPHYLL-A: QUALITY CONTROL ACTIVITIES FOR WATER QUALITY SAMPLES	127
TABLE 9.1 SEDIMENT TOXICITY LOGIN: REQUIRED DATA ELEMENTS	138
TABLE 9.2 TEST CONDITIONS FOR CONDUCTING 10-D SEDIMENT TOXICITY TESTS FOR ESTUARINE SEDIMENTS.....	140
TABLE 9.3 TEST CONDITIONS FOR CONDUCTING 10-D SEDIMENT TOXICITY TESTS FOR FRESHWATER SEDIMENTS.....	141
TABLE 9.4 SEDIMENT TOXICITY REPLICATES: LABORATORY METHOD PERFORMANCE DATA DELIVERABLE REQUIREMENTS.....	142
TABLE 9.5 LABORATORY METHOD PERFORMANCE DATA DELIVERABLE REQUIREMENTS FOR SEDIMENT TOXICITY BATCH SUMMARIES	143
TABLE 9.6 QUALITY CONTROL ACTIVITIES FOR SEDIMENT TOXICITY SAMPLES	144
TABLE 11.1 FISH TISSUE PLUGS LOGIN: REQUIRED DATA ELEMENTS	150
TABLE 11.2 MEASUREMENT DATA QUALITY OBJECTIVES.....	151
TABLE 11.3 FISH TISSUE PLUGS QUALITY CONTROL	151

LIST OF ACRONYMS

A	Absorbance
ASTM	American Society for Testing and Materials
Avg	Average
CAS	Chemical Abstracts Service Assigns Unique Identifiers to Chemicals
Chl- <i>a</i>	Chlorophyll-A
Cl	Chloride
CRM	Certified Reference Material
CV	Curriculum Vitae
D	Duplicate Sample
DDT	Dichloro-Diphenyl-Trichloroethane
DI	De-Ionized Water
DO	Dissolved Oxygen
DOC	Dissolved Organic Carbon
DW	Distilled Water
ELISA	Enzyme-Linked Immunosorbent Assay
EPA	Environmental Protection Agency
ETOH	Ethyl Alcohol
FOM	Field Operations Manual
g	Grams
HDPE	High Density Polyethylene
HNO ₃	Nitric Acid
HRP	Antibody-Horseradish Peroxidase
H ₂ SO ₄	Sulphuric Acid
ISBN	International Standard Book Number
ISO	International Organization for Standardization
ITIS	Integrated Taxonomic Information System
KC	Kit Control
kg	Kilograms
L	Liters
LCR	Labeled Compound Recovery
LCS	Laboratory Control Sample
LIMS	Laboratory Information Management System
LOM	Laboratory Operations Manual
LRL	Laboratory Reporting Limit
mg	Milligrams
mg/kg	Milligrams per Kilogram
mL	Milliliters
MDL	Method Detection Limit
MS	Matrix Spike
NABS	North American Benthological Society
NARS	National Aquatic Resource Surveys
NC	Negative Control
ND	Non-Detect
NELAC	National Environmental Laboratory Accreditation Conference

ng	Nanograms
NH ₄	Ammonium
NIST	National Institute of Standards
NO ₂	Nitrite
NO ₃	Nitrate
ORD	EPA's Office of Research and Development
OW	EPA's Office of Water
PAH	Polycyclic Aromatic Hydrocarbons
PCB	Polychlorinated Biphenyl
PDE	Percent Difference in Enumeration
ppb	Parts per Billion
ppm	Parts per Million
ppt	Parts per Trillion
P	Primary Sample
PSE	Percent Sorting Efficiency
PT	Performance Testing
PTD	Percent Taxonomic Disagreement
QA	Quality Assurance
QAPP	Quality Assurance Project Plan
QA/QC	Quality Assurance/Quality Control
QC	Quality Control
QCCS	Quality Control Check Sample
QCF	Quality Control Failure
QMP	Quality Management Plan
RL	Reporting Limit
RO	Reverse-Osmosis
RPD	Relative Percent Difference
RQM	Relative Quantitation Method
RSD	Relative Standard Deviation
RTH	Richest Targeted Habitat
S	Standard Deviation
Sb	Antimony
SEG	Site Evaluation Guidelines
SFS	Society of Freshwater Science
SiO ₂	Silica
SO ₄	Sulphate
SOPs	Standard Operating Procedures
SPC	Sample Processing Control
S-R	Sedgewick-Rafter Count
SRM	Standard Reference Material
SS	Salmon Sperm
TMB	Tetramethylbenzidine
TN	Total Nitrogen
TOC	Total Organic Carbon
TOCOR	Task Order Contracting Officer's Representative
TP	Total Phosphorus
TRANS	Transect
TSN	Taxonomic Serial Number

TSS	Total Suspended Solids
TVS	Total Volatile Solids
µg	Micrograms
µg/g	Micrograms per Gram
µg/L	Micrograms per Liter
U	Unknown or REGULAR
USGS	United States Geological Survey
WSA	Wadeable Streams Assessment
WQX	Water Quality Exchange

1.0 INTRODUCTION

This manual describes methods for laboratory analyses of the samples to be collected during the National Coastal Condition Assessment (NCCA). The manual includes quality assurance objectives, sample handling specifications, and data reporting requirements.

The NCCA is one of a series of water assessments conducted by states, tribes, the U.S. Environmental Protection Agency (EPA), and other partners. In addition to coastal waters, the National Aquatic Resource Surveys (NARS) also focuses on rivers and streams, lakes, and wetlands in a revolving sequence. The purpose of these assessments is to generate statistically valid reports on the condition of our Nation's water resources and identify key stressors to these systems.

The goal of NCCA is to address three key questions about the quality of the Nation's coastal waters:

- What percent of the Nation's coastal waters are in good, fair, and poor condition for key indicators of water quality, ecological health, and recreation?
- Is the condition of our Nation's coastal waters changing over time?
- What is the relative importance of key stressors such as nutrients and contaminated sediments?

The NCCA is a probability-based survey of our Nation's coastal and estuarine waters, and designed to:

- Assess the condition of the Nation's coastal and estuarine waters at national and regional scales, including the Great Lakes;
- Evaluate changes in condition from previous National Coastal Assessments (NCA) starting in 2000; and
- Identify the relative importance of selected stressors to coastal and estuarine water quality;
- Help build state and tribal capacity for monitoring and assessment and promote collaboration across jurisdictional boundaries.

EPA selected the sampling locations using a probability-based survey design. Sample surveys have been used in a variety of fields (e.g., monthly labor estimates, forest inventory analysis) to determine the status of populations or resources of interest using a representative sample of a relatively few members or sites. Using this survey design allows data from the subset of sampled sites to be applied to the larger target population, and assessments with known confidence bounds to be made.

The NCCA field sampling season will be during the index period of June 1st through September 30th. Field crews will collect a variety of measurements and samples from the statistically selected sampling locations identified by geographical coordinates. The samples are shipped to

laboratories to evaluate the indicators identified in **Table 1.1**. The indicators are similar to those evaluated in previous NCCA.

Table 1.1 NCCA: Indicators

Measure/Indicator		Assessment outcome
Water Quality	Dissolved oxygen	Hypoxia/anoxia
	pH Temperature Depth Conductivity (freshwater) Salinity (marine)	Water column characterization
	Secchi/light measurements PAR	Societal value and ecosystem production
	Nutrients: Dissolved inorganic NO ₂ NO ₃ , NO ₃ , NH ₃ , PO ₄ ; Total N and P	Nutrient enrichment
	Chlorophyll <i>a</i>	
Sediment Quality	Grain size (Silt/Clay content)	Influencing factor for extent and severity for contamination
	Total Organic Carbon (TOC)	Influencing factor for extent and severity for contamination
	Sediment chemistry <ul style="list-style-type: none"> • 16 metals • 25 PAHs • 20 PCBs • 14 pesticides • 6 DDT metabolites 	Risk of biological response to sediment contamination
	Sediment toxicity (10-day static bioassay with <i>Leptocheirus</i> or <i>Hyalella</i>)	Biological response to sediment exposure
Ecological Fish Tissue Contamination	Whole body fish contaminants <ul style="list-style-type: none"> • 13 metals (no Sb or Mn) • 20 PCBs • 14 pesticides • 6 DDT metabolites 	Environmentally available contaminant exposure
Biological Quality	Benthic community structure	Biological response to site conditions
Human Health	Algal Toxins Microcystin Cylindrospermopsin Enterococci Mercury in Fish Plugs (Fillet Tissue)	Societal value

2.0 GENERAL LABORATORY GUIDELINES

This chapter describes the general laboratory guidelines with an overview to the quality assurance / quality control (QA/QC) requirements. Each of the following chapters describes analytical procedures, and the relevant QA/QC requirements, for a different indicator. In addition, the Quality Assurance Project Plan (QAPP) provides comprehensive descriptions of the QA/QC requirements for NCCA 2020.

2.1 Responsibility and Personnel Qualifications

Each laboratory shall train its laboratory personnel in advance in the use of equipment and procedures used for the standard operating procedure (SOP) for which they are responsible. All personnel are responsible for complying with all QA/QC requirements that pertain to the samples to be analyzed. Each laboratory follows its institutional or organizational requirements for instrument maintenance. Additionally, each laboratory should have documentation of experience of working with samples collected in estuarine/marine and/or the Great Lakes environments. **Appendix G** identifies the specific documentation that each laboratory must submit to demonstrate its qualifications for performing the analyses.

2.2 Roles and Contact Information

The **EPA Headquarters Project Management Team** consists of the Project Leader, Alternate Project Leaders, Project QA Lead, and Laboratory Review Coordinator (**Table 2.1**). The Team is responsible for overseeing all aspects of the project and ensuring that the laboratories properly adhere to the technical and quality assurance requirements. The team is the final authority on all decisions regarding laboratory analysis.

Table 2.1 NCCA: Contact Information

TITLE*	NAME	CONTACT INFORMATION
EPA HQ NCCA Project Lead	Hugh Sullivan, OW	sullivan.hugh@epa.gov 202-564-1763
EPA HQ NCCA Project QA Coordinator	Sarah Lehmann, OW	lehmann.sarah@epa.gov 202-566-1379
EPA HQ NCCA Laboratory Review Coordinator	Kendra Forde, OW	forde.kendra@epa.gov 202-564-0417
EPA HQ NARS Team Leader	Sarah Lehmann, OW	lehmann.sarah@epa.gov 202-566-1379
Information Management Center Coordinator	Michelle Gover, ORD	gover.michelle@epa.gov 541-754-4793

*For any technical direction, laboratories under contract to EPA must contact the Task Order's Contracting Officer's Representative (TOCOR) instead of the contacts provided in this table. For any technical information or sample tracking, the laboratories are permitted to contact these persons.

The **NARS Information Management (IM) Coordinator** tracks the location of each NCCA sample that involves post-processing. The coordinator will be the lab's main point of contact regarding sample tracking and data submission.

The following personnel will be required for all indicators outlined in the chapters below. Additional personnel will be required for individual indicators and will be listed within those chapters.

Laboratory Technician is one who is familiar and qualified to conduct the procedure outlined in the indicator chapters within this NCCA Laboratory Operations Manual and the NCCA Quality Assurance Project Plan.

External QC Coordinator is an EPA staff person who is responsible for selecting and managing the “QC contractor.”

QC Contractor is a person who must be dedicated to QA/QC functions and must not be a primary laboratory or a field sampling contractor for NCCA. This is done to eliminate inherent bias. The QC contractor is responsible for complying with instructions from the External QC Coordinator; coordinating and paying for shipments of the performance samples to participating laboratories; comparing results from the laboratories; and preparing brief summary reports.

2.3 Sample Tracking

Samples are collected by many different field crews during the index period (June 1st through September 30th). The actual number of sites sampled on a given day will vary widely during this time. Field crews will submit data via the NCCA app or in rare instances, on electronic forms. When sample information is submitted on the app, it will immediately update the NARS IM database. Laboratories can track sample shipment from field crews by accessing the NARS IM database. Participating laboratories will be given access to the NARS IM system, where they can acquire tracking numbers and information on samples that have been shipped to them by field crews (either by overnight shipment for perishable samples or batch shipments for preserved samples). Upon sample receipt, the laboratory must immediately log in to the database and confirm that samples have arrived. Each laboratory will plan with the NARS IM Coordinator, listed above, to ensure access is granted.

When the samples arrive from the field crews, the shipments will include tracking forms (refer to the NCCA Field Operations Manual (FOM)). These forms will list the samples included in the shipment. Laboratory personnel must cross check the forms with the samples received to verify that there are not any inconsistencies. If any sample is missing or damaged, contact the NARS IM Coordinator immediately.

2.4 Reporting

All labs must provide data analysis information to the HQ Project Management Team and the NARS IM Center by **March 1st, 2021** or as stipulated in contractual agreements. These reports must include the data elements specified for each analytical method in this manual. The submitted filename must use the following naming convention:

- Indicator name (ex: microcystins)
- Date of files submission to NARS IM Center by year, month, and day (ex: 2020_11_01)

- Laboratory name (ex: MyLab)

Combined, the file name would look as follows: Microcystins_2020_11_01_MyLab.xlsx

Before the laboratory submits the batch data to EPA, the analyst who generated the data and an experienced data reviewer independently check and review the data, as follows:

The analyst shall review the data to ensure that:

- Sample preparation information is correct and complete;
- Analysis information is correct and complete;
- The appropriate method and standard operating procedures were followed;
- Analytical results are correct and complete;
- Appropriate QA codes are reported when necessary;
- Quality control samples were within established control limits;
- Blanks (where appropriate) were within the appropriate QC limits; and
- Documentation is complete.

The data reviewer shall review the data package to verify that:

- Calibration data (where appropriate) are scientifically sound and appropriate;
- QC samples were within established control limits;
- Qualitative and quantitative results are correct; and
- Documentation is complete.

Accompanying its data submission for each batch, the laboratory shall provide a short narrative that includes the following information:

- Project summary referencing the batch QC identification number, total number of samples in the batch and their sample numbers, and the analytical methodology used for analysis;
- Discussion of any protocol deviations that may have occurred during sample testing;
- Discussion of QC questions or issues that were encountered and the corrective measures taken;
- Definitions of any laboratory QC codes used in the data;
- Summary and discussion of samples that are diluted by the presence of an interference, non-target analyte, or target analyte; and
- QC samples exceeding established control limits or parameters required by laboratory internal analytical SOPs and an explanation of why, if known.

As specified in the QAPP, remaining sample material and specimens must be maintained by the EPA's designated laboratory or facilities as directed by the NCCA 2020 Project Lead. Unless otherwise authorized by the Project Lead, the laboratory shall retain:

- The sample materials, including vials, for a minimum of three (3) years from the date the EPA publishes the 2020 NCCA report. During this time, the laboratory shall maintain the materials at the temperature specified in its laboratory method. The laboratory shall periodically check the sample materials for degradation. Unless the Project Lead

arranges for transfer of sample materials to EPA, at the end of the retention period, the laboratory shall follow its internal protocols for disposal.

- Original records, including laboratory notebooks and raw data files (including logbooks, bench sheets, and instrument tracings), for a minimum of ten (10) years from the date that EPA publishes the final report.

The Project Lead is responsible for maintaining the following:

- Deliverables from contractors and cooperators, including raw data, which are permanent as per EPA Record Schedule 258.
- EPA's project records which under Schedule 501 are permanent.

3.0 ALGAL TOXIN: CYLINDROSPERMOPSIN IMMUNOASSAY PROCEDURE

This chapter describes an enzyme-linked immunosorbent assay procedure that measures concentrations of total cylindrospermopsin in water samples. The laboratory uses Abraxis Cylindrospermopsin Test Kits (“kits”) to conduct the analyses.

Frozen cylindrospermopsin samples will be shipped on dry ice from the field crews to the contract batching laboratory. The contract batching laboratory will send the batched samples to the analysis laboratory in coolers on dry ice. Samples will arrive in the analytical laboratory frozen where they can be held in a freezer for several months (up to 90 days) after collection date.

The procedure is an adaption of the instructions provided by Abraxis for determining total cylindrospermopsin concentrations using its ELISA kits. For freshwater samples, the procedure reporting range is 0.1 µg/L to 2.0 µg/L, although, theoretically, the procedure can detect, but cannot quantify, cylindrospermopsin concentrations as low as 0.05 µg/L. For samples with concentrations higher than 2.0 µg/L of cylindrospermopsin, the procedure includes the necessary dilution steps. Laboratories must dilute samples with salinities greater than or equal to 8 parts per thousand (ppt) to less than 8 ppt prior to running the kit. Should a dilution be made, calibration ranges must be adjusted to fit the data.

3.1 Definitions and Required Personnel Qualifications

This section provides definitions and required resources for using the procedure.

3.1.1 Definitions

The following terms are used throughout the procedure:

Absorbance (A) is a measure of the amount of light that is absorbed in a sample. A standard statistical curve is used to convert the absorbance value to the concentration value of cylindrospermopsin.

Brackish and Seawater Samples, are defined for the purposes of the Abraxis cylindrospermopsin test procedure, are those with salinity greater than 8 parts per thousand (ppt). (EPA is using different definitions for the water chemistry samples.) EPA recognizes that brackish water is usually defined as greater than or equal to 0.5 ppt, and seawater as greater than or equal to 35 ppt. However, Abraxis prescribes that this immunoassay procedure requires the additional steps described in **Section 3.5.2** for any sample with salinity greater than 8 ppt. The salinity level for each sample is documented on the sample label.

Calibration Range is the assay range for which analysis results can be reported with confidence. For undiluted samples, it ranges from the reporting limit of 0.1 µg/L to a maximum value of 2.0

µg/L. Please note, NARS IM cannot accept characters within numeric fields. Values outside the range are handled as follows. If the value is:

- < 0.05 µg/L, then the laboratory reports the result as is (without characters) and flags the sample as a non-detect (i.e. DATA_FLAG=ND).
- Between 0.05 µg/L and the reporting limit of 0.1 µg/L (i.e., >0.05 µg/L and <0.1 µg/L), the laboratory should record the value, but assign a Quality Control (QC) code to the value indicating that the result is between the detection limit and the reporting limit (i.e., DATA_FLAG=J).
- >2.0 µg/L, the result indicates that the sample value is outside of the calibration range and must be diluted and re-run using another analytical run. Leave the CONC column blank and record 'HI' in the DATA FLAG column.

Coefficient of Variation (CV): The precision for a sample is reported in terms of the percent CV of its absorbance values. To calculate the %CV, first calculate *S* (standard deviation) as follows:

Equation 3.1 Standard deviation

$$S = \left[\frac{1}{n-1} \sum_{i=1}^n (A_i - \bar{A})^2 \right]^{1/2}$$

where *n* is the number of replicate samples, *A_i* is the absorbance measured for the *i*th replicate. Per **Section 3.5.4**, samples are evaluated in duplicate (*i*=1 or 2); controls are either evaluated in duplicate or triplicate (*i*=1, 2, 3). \bar{A} is the average absorbance of the replicates. Then, calculate %CV as:

Equation 3.2 Percent (%) coefficient of variation

$$\%CV = \left| \frac{S}{\bar{A}} \right| \times 100$$

Dark or Dimly Lit: Away from sunlight, but under incandescent lighting is acceptable.

Duplicate samples (D): are defined as the second aliquot of an individual sample within a well plate. Each sample including the standards are run in pairs and both results for the primary and duplicate sample are reported in the result column of the lab deliverable.

Method Detection Limit (MDL) is the minimum concentration at which the analyte can be *detected* with confidence (0.05 µg/L). In other words, the outcome can be reported with confidence that it is greater than zero (i.e., present in the sample). The method detection limit is less than the reporting limit of 0.1 µg/L, at which the *measured* value of the analyte can be reported with confidence. Also see "Sample-Specific Detection Limit" below.

Primary samples (P): are defined as the first aliquot of a sample within a well plate. Each sample is analyzed in pairs. The results of both this aliquot and the secondary, duplicate aliquot are reported in the result column of the lab deliverable.

Relative Standard Deviation (RSD) is the same as the coefficient of variation (%CV). Because many of the plate reader software programs provide the CV in their outputs, the procedure presents the quality control requirement in terms of %CV instead of RSD.

Reporting Limit (RL): For undiluted samples, the reporting limit is 0.1 µg/L. A reporting limit is the point at which the measured value of the analyte can be reported with confidence.

Standard Deviation (S) shows variation from the average.

Sample-Specific Detection Limit: Most samples will have a sample-specific detection limit equal to the method detection limit of 0.05 µg/L. For diluted samples, the sample-specific detection limit will be the product of the method detection limit of 0.05 µg/L and the dilution factor. Typical values for the dilution factor will be 10 or 100.

3.2 Precautions

The laboratory must require its staff to abide by appropriate health and safety precautions, because the kit substrate solution contains tetramethylbenzidine (TMB) and the stop solution contains diluted sulfuric acid. In addition to the laboratory's usual requirements such as a Chemical Hygiene Plan, the laboratory must adhere to the following health and safety procedures:

1. Laboratory facilities must properly store and dispose of solutions of weak acid.
2. Laboratory personnel must wear proper personal protection clothing and equipment (e.g., laboratory coat, protective eyewear, gloves).
3. When working with potential hazardous chemicals (e.g., weak acid), laboratory personnel must avoid inhalation, skin contact, eye contact, or ingestion. Laboratory personnel must avoid contacting skin and mucous membranes with the TMB and stopping solution. If skin contact occurs, remove clothing immediately. Wash and rinse the affected skin areas thoroughly with large amounts of water.

3.3 Equipment/Materials

The procedures require the following equipment and information:

- Abraxis Cylindrospermopsin ELISA (Microtiter) Test Kit, Product # 522011 (see items in **Section 3.5.3**).
- Adhesive Sealing Film (Parafilm) for Micro Plates: Used to cover plates during incubation.
- Data Template – See **Figure 3.1**
- Distilled or Deionized Water: For diluting samples when necessary.
- ELISA evaluation software.
- 2 glass scintillation vials (20 mL).

- Multichannel Pipette & Tips: An 8-channel pipette is used for this method. Proficient use of the multichannel pipette is necessary to achieve reliable results. Practice with water if you have never used this before.
- Norm-ject syringes (or equivalent).
- Paper Towels: For blotting the microtiter plates dry after washing.
- Permanent Marker (Sharpie Fine Point): For labeling samples, bottles, plates and covers.
- Plate Reader (such as Metertech, Model M965 AccuReader): Complete with Metertech PC Mate software for operation of machine. This machine reads the microtiter plates.
- Project Quality Control Samples.
- Reagent Reservoirs (Costar Cat Number 4870): Plain plastic reservoir for reagents that accommodate the use of a multi-channel pipette.
- Test tubes: For dilutions, if needed.
- Timer: For measuring incubation times.
- Vortex Genie: For mixing dilutions.
- Whatman Glass fiber syringe filter (25mm, GF 0.45 µm filter).

3.4 Sample Receipt

Because USEPA initiates tracking procedures designed to recover any missing shipment, the laboratory personnel responsible for tracking samples must start the following login steps within 24 clock hours of receiving a delivery.

1. Report receipt of samples to the NARS IM Team by completing and emailing the sample tracking spreadsheet with the sample login and sample condition information. (See **Section 2.2** of the manual for contact information).
2. Inspect each sample THE SAME DAY THEY ARE RECEIVED:
 - Verify that the sample IDs in the shipment match those recorded on the:
 - Chain of custody forms when the batching laboratory sends the samples to the cylindrospermopsin laboratory; or
 - Sample tracking form if the field crew sends the shipment directly to the state.
 - For each sample, record the date received and lab comment (including Condition Code as described below) in the sample tracking spreadsheet with the appropriate Site ID/ Sample ID for the NARS IM Team.
 - i. *OK*: Sample is in good condition
 - ii. *C*: Sample container was cracked
 - iii. *L*: Sample container is leaking
 - iv. *ML*: Sample label is missing
 - v. *NF*: Sample is not frozen

- If any sample is damaged or missing, contact the USEPA HQ Laboratory Review Coordinator to discuss whether the sample can be analyzed. (See contact information in **Section 2.2** of the LOM).
- 3. Store samples in the freezer until sample preparation begins.
- 4. Maintain the sample tracking forms with the samples.

Table 3.1 Cylindrospermopsin login: required data elements

FIELD	FORMAT	DESCRIPTION
LAB_NAME	Text	Name or abbreviation for QC laboratory
DATE_RECEIVED	MMDDYY	Date sample was received by laboratory
SITE_ID	text	NCCA site ID as used on sample label
VISIT_NO	numeric	Sequential visits to site (1 or 2)
SAMPLE_ID	numeric	Sample ID as used on field sheet (on sample label)
DATE_COL	MMDDYY	Date sample was collected
CONDITION_CODE	text	Condition codes describing the condition of the sample upon arrival at the laboratory.
		Flag Definition
		OK Sample is in good condition
		C Sample container is cracked
		L Sample or container is leaking
		ML Sample label is missing
		NF Sample is not frozen
		Q Other quality concerns, not identified above
COND_COMMENT	text	Comments about the condition of the sample.

3.5 Procedure

The following sections describe the sample, kit preparation and analysis.

3.5.1 Sample Preparation

For each frozen sample (500 mL per sample), the laboratory technician runs it through a freeze-thaw cycle three times to lyse the cells as follows:

5. All cycles: Keep the samples in dark or dimly lit areas (i.e., away from sunlight, but under incandescent lighting is acceptable).
6. First freeze-thaw cycle:
 - Start with a frozen 500 ml sample.
 - Thaw the sample to room temperature (approximately 25° C). Swirl the sample to check for ice crystals. At this temperature, no ice crystals should be present in the sample.
 - Shake well to homogenize the sample, then transfer 10 mL to an appropriately labeled clean 20 mL glass vial.
7. Second freeze-thaw cycle:

- Freeze the vial.
 - Keep the large sample bottle (from the 500 mL initial sample) frozen for future use.
 - Thaw the sample vial contents to room temperature.
8. Third freeze-thaw cycle:
- Freeze the vial.
 - Thaw the vial contents to room temperature.
 - Filter the vial contents through a new, syringe filter (0.45 μm) into a new, labeled 20 mL glass scintillation vial. Norm-ject syringes and Whatman Glass fiber syringe filters (25mm, GF 0.45 μm filter) or similar alternatives are acceptable. One new syringe and filter should be used per sample.

3.5.2 Additional Sample Preparation for Samples with Salinity greater than 8 ppt

Seawater samples must also be diluted to a concentration less than or equal to 8 ppt to avoid matrix effects (the salinity will be marked on sample vials). For all other samples (i.e. with salinity less than 8 ppt), the technician shall not perform procedures in **Section 3.5.1** and goes directly to kit preparation as described in **Section 3.5.3**. For samples with salinity greater than 8 ppt the technician should follow the instructions:

1. Check the salinity of the sample, if the salinity of the sample is greater than 8 ppt, the sample should be diluted to less than 8 ppt and the dilution factor should be denoted in the data.
2. Adjust the detection ranges for the Sample-Specific Detection Limit by multiplying the lowest standard (0.05 ppb) and highest standard (2.0 ppb) by the dilution factor.

3.5.3 Kit Preparation

The technician prepares the kits using the following instructions:

- Check the expiration date on the kit box and verify that it has not expired. If the kit has expired, discard and select a kit that is still within its marked shelf life. (Optional: Instead of discarding the kit clearly mark all expired components as expired and consider keeping it for training activities.)
3. Verify that each kit contains all the required contents:
- Microtiter plate
 - Standards (7) referenced in this procedure as follows with the associated concentration:
 - S0: 0 $\mu\text{g/L}$
 - S1: 0.05 $\mu\text{g/L}$
 - S2: 0.1 $\mu\text{g/L}$,
 - S3: 0.25 $\mu\text{g/L}$
 - S4: 0.5 $\mu\text{g/L}$
 - S5: 1.0 $\mu\text{g/L}$

- S6: 2.0 µg/L
 - Kit Control (KC): 0.75 µg/L
 - Sample Diluent (distilled or deionized water)
 - Cyldrospermospin-HRP conjugate Solution (vortex before use)
 - Antibody solution (rabbit anti-Cyldrospermopsin)
 - Wash Solution 5X Concentrate
 - Substrate (Color) Solution
 - Stop Solution
4. If any bottles are missing or damaged, discard the kit. This step is important because Abraxis has calibrated the standards and reagents separately for each kit.
 5. Adjust the microtiter plate, samples, standards, and the reagents to room temperature.
 6. Remove 12 microtiter plate strips (each for 8 wells) from the foil bag for each kit. The plates contain 12 strips of 8 wells. If running less than a whole plate, remove unneeded strips from the strip holder and store in the foil bag, ziplocked closed, and store in the refrigerator (4-8 °C).
 7. Prepare a negative control (NC) using distilled or deionized water.
 8. The standards, controls, antibody solution, enzyme conjugate, color solution, and stop solutions are ready to use and do not require any further dilutions.
 9. Dilute the wash solution with distilled or deionized water. (The wash solution is a 5X concentrated solution.) In a 1L container, dilute the 5X solution 1:5 (i.e., 100 mL of the 5X wash solution plus 400 mL of distilled or deionized water). Mix thoroughly. Set aside the diluted solution to wash the microtiter wells later.
 10. Handle the stop solution containing diluted H₂SO₄ (sulfuric acid) with care.

3.5.4 Insertion of Contents into Wells

This section describes the steps for placing the different solutions into the 96 wells. Because of the potential for cross contamination using a shaker table, the following steps specify manual shaking of the kits instead mechanized shaking.

11. While preparing the samples and kit, turn the plate reader on so it can warm up. The plate reader needs a minimum of 30 minutes to warm up.
12. Turn on the computer so that it can control and access the plate reader.
13. Print the template (**Figure 3.1**) to use as reference when loading the standards, controls, and samples as described in the next step. Templates contain rows, labeled with a marking pen, of strips of 8 wells that snap into the blank frame. If the laboratory wishes to use a different template, provide a copy to the USEPA HQ Laboratory Review Coordinator for approval prior to first use. (**See Section 2.2** of the manual for contact information.)

14. Using the 100- μ L pipette, add 50 μ L, each, of the standards, controls, and samples to the appropriate wells in the plate. Place all seven standards (0.00, 0.05, 0.10, 0.25, 0.50, 1.0 and 2.0 μ g/L), the kit control (0.75 μ L), and negative control, in pairs (duplicate), starting in the well in the upper left-hand corner of the kit as shown in **Figure 3.1**. Verify that the software displays the same template or make any necessary corrections. Laboratories with access to an autopipetter may use said machinery after proper documentation of set up, training and calibration has been provided and approved by EPA HQ Laboratory Review Coordinator prior to first use. (See **Section 2.2** of the manual for contact information).

	1	2	3	4	5	6	7	8	9	10	11	12
A	S0	S4	NC	P4	P8	P12	P16	P20	P24	P28	P32	P36
B	S0	S4	NC	D4	D8	D12	D16	D20	D24	D28	D32	D36
C	S1	S5	P1	P5	P9	P13	P17	P21	P25	P29	P33	P37
D	S1	S5	D1	D5	D9	D13	D17	D21	D25	D29	D33	D37
E	S2	S6	P2	P6	P10	P14	P18	P22	P26	P30	P34	P38
F	S2	S6	D2	D6	D10	D14	D18	D22	D26	D30	D34	D38
G	S3	KC	P3	P7	P11	P15	P19	P23	P27	P31	P35	P39
H	S3	KC	D3	D7	D11	D15	D19	D23	D27	D31	D35	D39

Figure 3.1 Cylindrospermopsin: sample template

Key: S0-S6 = Standards; KC = Control supplied with Kit (i.e., Kit Control); NC = Negative Control (Laboratory Reagent Blank); P = Primary run for each unknown sample collected by field crew; D= "DUPLICATE" run for each matching unknown Primary sample

15. Add 50 μ L of the conjugate solution to each well using the multi-channel pipettor and a reagent reservoir. Add 50 μ L of the cylindrospermopsin antibody solution to each well using the multi-channel pipettor and a reagent reservoir. Use dedicated reagent reservoirs for each reagent to avoid contamination from one reagent to another.
16. Place the sealing Parafilm over the wells.
17. Manually mix the contents by moving the strip holder in a rapid circular motion on the benchtop for 30 seconds. Be careful not to spill the contents.
18. Place the plate in an area away from light for 45 minutes.
19. After 45 minutes, carefully remove the Parafilm.
20. Empty the contents of the plate into the sink, pat inverted plate dry on a stack of paper towels, and then wash the wells of the plate four times with 250 μ L of washing solution using the multi-channel pipette. After adding the washing solution each time, empty the solution into the sink and use the paper towels as before.
21. Add 100 μ L of substrate/ color solution to all wells using the multi-channel pipettor.
22. Cover the wells with Parafilm.

23. Manually mix the contents by moving the strip holder in a rapid circular motion on the benchtop for 30 seconds. Be careful not to spill the contents.
24. Place the strip holder in an area away from light for 30-45 minutes.
25. After 30-45 minutes, remove the Parafilm, add 100 µL of stop solution to the wells using the multi-channel pipette and reagent reservoir in the same sequence as the substrate solution.
26. Use a microplate ELISA photometer (plate reader) to determine the absorbance at 450 nm. The software (i.e., commercial ELISA evaluation program) calculates the absorbance and concentration values of the samples from the calibration curve and the average values for each pair. Use a 4-parameter standard curve fit to determine the concentrations.
27. Dispose of solution in plates in a laboratory sink. Rinse plates and sink with water to dilute the weak acid present.
28. Perform QC evaluations of the data as follows:
 - a. If the following failures occur in the standards and controls, then the laboratory must reanalyze all samples in the analytical run:
 - i. Standard curve with a correlation coefficient of less than 0.99 (i.e., $R < 0.99$)
 - ii. Standards S0-S6 must have decreasing absorbance values. First, calculate the average values for each standard. That is, if \bar{A}_i is the absorbance average for S_i , then the absorbance averages must be: $\bar{A}_0 > \bar{A}_1 > \bar{A}_2 > \bar{A}_3 > \bar{A}_4 > \bar{A}_5 > \bar{A}_6$
 - iii. The average absorbance of the standard S0 less than 0.8 (i.e., $\bar{A}_0 < 0.8$).
 - iv. Two or more negative control samples with detectable concentrations of Cylindrospermopsin (i.e., values > 0.1 µg/L). If this occurs, then evaluate possible causes (e.g., cross-contamination between samples), and if appropriate, modify laboratory processes before the next analytical run.
 - v. Results for control samples of outside the acceptable range of 0.75 ± 0.15 ppb. That is, results must be between 0.60 and 0.90.
 - b. If either, or both, of the following failures occur for the sample, then the sample must be reanalyzed (maximum of two analyses, consisting of the original analysis and, if necessary, one reanalysis):
 - i. The concentration value registers as HIGH (exceeds the calibration range). Dilute the sample for the reanalysis per **Section 3.5.5**.
 - ii. The %CV $> 15\%$ between the duplicate absorbance values for a sample.
29. Record the results, even if the data failed the quality control requirements in #18b, for each well in the USEPA's data template (**Table 3.2**). The required entries are for the following columns:

- a. **SAM_CODE** should be one of the following codes: S0-S6 for standards; KC or NC, for controls; QC for quality control samples; P for primary run of unknown samples, D for duplicate/secondary run of unknown samples within a well plate.
- b. **CONC** contains the numeric concentration value. Two special cases:
 - i. Non-detected concentrations: If the sample is non-detected, provide the result within CONC column, record the data as 'ND' in the DATA FLAG column and provide the sample-specific detection limit (0.05 µg/L for undiluted samples with salinity less than 8 ppt) in the method detection limit column (MDL). See **Section 3.5.5** for calculating the sample-specific detection limit for a diluted sample.
 - ii. If the result shows that it is "HIGH," this indicates that the sample value is outside of the calibration range and must be diluted and re-run using another analytical run. Leave the CONC column blank and record 'HI' in the DATA FLAG column.¹
- c. **QUALITY FLAGS** have codes for the following special cases:
 - i. **ND** if the sample was non-detected;
 - ii. **J** if the value is detected (<0.05 µg/L) but at a level below the reporting limit of 0.1 µg/L (for undiluted samples);
 - iii. **HI** if the concentration value registers as HIGH (exceeds the calibration range).
 - iv. **H** if the sample did not meet the holding time and was not analyzed within 90 days of collection
 - v. **QCF** if there is a QC failure per step 18 above. The QCF code must be used for all failures to facilitate data analysis.
 - vi. **Q** for any other quality issue (describe in **LAB_COMMENT**)
- d. **DILUTION FACTOR** is only required if the sample was diluted.
- e. **AVG_CONC** and **CV_ABSORB** are required for all duplicate runs (use all three values if the controls are used in triplicate).

Table 3.2: Cylindrospermopsin: required data elements- data submission

FIELD	COLUMN HEADING	FORMAT	DESCRIPTION
LABORATORY ID	LAB_ID	Text	Name or abbreviation for QC laboratory
DATE RECEIVED	DATE_RECEIVED	MMDDYY	Date sample was received by lab
SITE ID	SITE_ID	Text	NCCA site ID code as recorded on sample label or tracking form (blank if standard or control)

¹ EPA compares the cylindrospermopsin data values to 15 µg/L, which is the magnitude of the EPA criteria for recreational waterbodies in *Recommended Human Health Recreational Ambient Water Quality Criteria or Swimming Advisories for Microcystins and Cylindrospermopsin*. 2019. EPA 822-R-19-001. Retrieved June 5, 2019. <https://www.epa.gov/sites/production/files/2019-05/documents/hh-rec-criteria-habs-document-2019.pdf>

VISIT NUMBER	VISIT_NO	Numeric	Sequential visits to site (1 or 2) (blank if standard or control)	
SAMPLE ID	SAMPLE_ID	Numeric	6-digit Sample ID number as recorded on sample jar or tracking form (blank if standard or control)	
DATE COLLECTED	DATE_COL	MMDDYY	Date sample was collected (blank if standard or control)	
CONDITION CODE	CONDITION_CODE	Text	Sample condition upon arrival at the laboratory (blank if standard or control)	
			Flag	Definition
			Blank or N	Not a sample (blank, standard, or control)
			OK	Sample is in good condition
			C	Sample container is cracked
			L	Sample or container is leaking
			ML	Sample label is missing
			NF	Sample is not frozen
CONDITION COMMENT	COND_COMMENT	Text	Any comment based on the condition code flags	
BATCH IDENTIFICATION	BATCH_ID	Numeric	Batch identification code; assigned by lab	
TECHNICIAN	TECHNICIAN	Text	Name or initials of technician performing the procedure	
DATE ANALYZED	DATE_ANALYZED	MMDDYY	Date when samples are inserted into the wells	
KIT EXPIRE DATE	KIT_EXPIRE_DATE	MMDDYY	Expiration date on kit box	
KIT ID	KIT_ID	Text	Kit identification code. If one does not exist, assign a unique code to each kit.	
R2	R2	Numeric	R ² from curve fit to the average absorbance values for the standards. Value is between 0 and 1.	
SAMPLE CODE	SAM_CODE	Text	Type of solution being tested in the well	
			Code	Definition
			KC	Kit Control
			NC	Negative Control
			S0, S1, S2, S3, S4, S5, S6	Standard
			QC	Quality Control

LOCATION	LOCATION	Text	Location of well in the kit (e.g., B5 would be the fifth well from the left in the second row B)
PRIMARY OR DUPLICATE	PRIM_DUP	Text	Regular samples are listed as “P” for Primary/first run or “D” for second run (see Figure 3.1)
SALINITY	SALINITY	Numeric	If the sample vial has the salinity marked on the vial, record the value in units of parts per thousands. Otherwise, leave blank.
CONCENTRATION	CONC	Numeric	Concentration or sample-specific detection limit of contents of well in µg/L. Sample-specific detection limit should be 0.1 µg/L if the sample hasn’t been diluted.
UNITS	UNITS	Text	The units of the concentration of the CONC column
MDL*	MDL	Numeric	Method detection limit of the machine in same units as the CONC column
RL	RL	Numeric	Reporting limit in same units as the CONC column
ABSORBANCE	ABSORBANCE	Numeric	Absorbance value
DILUTION FACTOR	DILUTION_FACTOR	Numeric	10, 100, etc for number of times the sample was diluted. If not diluted, leave blank or record 1
CV ABSORBANCE	CV_ABSORB	Numeric	Calculated %CV of duplicate values of absorbance for all runs. Enter %CV. Value is between 0 and 100%.
AVERAGE ABSORBANCE	AVG_ABSORB	Numeric	Calculated average of absorbance values for all samples and standards. Average value of the original sample and its duplicate (or replicates for KC and NC).
AVERAGE CONCENTRATION	AVG_CONC	Numeric	Calculated average of concentration values for a sample. Substitute 0.1 µg/L for any result recorded as <0.1 µg/L
QA FLAG (if appropriate)	QA_FLAG	Text	Data qualifier codes associated with specific identifications of voucher samples. These codes provide more information than those used when reporting receipt of samples. A technician may use alternative or additional qualifiers if definitions are provided as part of the submitted data package (e.g., as a separate worksheet page of the data submission file).
			Flag Definition

			ND	Concentration below detection. Unless the sample was diluted, the concentration will be 0.05 µg/L
			H	Sample did not meet the holding time and was not analyzed within 90 days.
			HI	Result indicated that a high concentration (i.e., outside calibration range) > 2.0 µg/L
			J	Concentration above detection but below reporting limit. Without dilution, these values are between 0.05 and 0.1 µg/L
			QCF	QC failure
			Q	Other quality concerns, not identified above
LABORATORY COMMENT	LAB_COMMENT	Text	Explanation for data flag(s) (if needed) or other comments.	

*In the event for sample dilution is necessary to overcome the matrix effect, please notify EPA Laboratory Coordinator

3.5.5 Dilutions (if needed)

Dilutions if needed are prepared as follows (using clean glass tubes):

1. 1:10 dilution

- Add 900 µL of distilled or deionized water to a clean 20 mL vial. (Note: Dilutions may also be made using the kit's diluent rather than distilled or deionized water.)
- Pipette 100 µL from the sample into the vial. (To provide more accurate dilutions and less chance of contaminating the diluent, the diluent should be added to the vial before the sample.)
- Mix by vortexing.

- d. Multiply final concentration and Abraxis' method detection limit of 0.05 µg/L by 10 to obtain the sample-specific detection limit of .5 µg/L.
2. 1:100 dilution
 - a. Add 3.96 mL of distilled or deionized water to a clean, appropriately labeled glass vial. (Note: Dilutions may also be made using the kit's diluent rather than distilled or deionized water.)
 - b. Vortex the sample to mix thoroughly, then pipette 40 µL from the sample and add to the water (or diluent) in the appropriate labeled vial. Vortex the sample again. Multiply the final concentration and Abraxis' method detection limit of 0.05 µg/L by 100 to obtain the sample-specific detection limit of 50 µg/L.
3. Other dilutions can be calculated in the same manner as #1 and #2 if needed.

3.6 Pertinent QA/QC Procedures

This section describes the quality assurance and quality control measures used to ensure that the data will meet NCCA requirements.

3.6.1 QC Samples

The External QC Coordinator will instruct the QC contractor to provide one or two identical sets of freshwater QC samples (labeled as performance test (PT) samples) to all participating laboratories. Each set will contain five samples to test the expected range of concentrations in the NCCA samples.

For the contract laboratory, the QC contractor will provide the first set to be run with the first set of samples and a second set to be run at the midpoint of the assigned samples. If available, a third set will be run with the final batch of samples. Because most state laboratories will have relatively few samples that can be analyzed using a single kit, the QC contractor will send only one set to each state laboratory.

Each laboratory will run the QC samples following the same procedures used for the other samples. The External QC Coordinator will compare the results and assess patterns in the data (e.g., one laboratory being consistently higher or lower than all others). Based upon the evaluation, the External QC Coordinator may request additional information from one or more laboratories about any deviations from the method or unique laboratory practices that might account for differences between the laboratory and others. With this additional information, the External QC Coordinator will determine an appropriate course of action, which may include no action, flagging the data, or excluding some or all the laboratory's data.

3.6.2 Summary of QA/QC Requirements

Table 3.3 provides a summary of the quality control requirements described in **Sections 3.5.3 and 3.5.4**. For cylindrospermopsin, the precision for a sample is reported in terms of the percent coefficient of variation (%CV) of its absorbance values. Relative Standard Deviation (RSD) is the same as the %CV. Because many of the plate reader software programs provides

the CV in their outputs, the procedure presents the quality control requirement in terms of %CV instead of RSD. Accuracy is calculated by comparing the average concentration of the kit control with the required range (0.75 +/- 0.15).

Table 3.3: Cylindrospermopsin: quality control- sample analysis

Quality Control Activity	Description and Requirements	Corrective Action
Kit – Shelf Life	Is within its expiration date listed on kit box.	If kit has expired, then discard or set aside for training activities.
Kit – Contents	All required contents must be present and in acceptable condition. This is important because Abraxis has calibrated the standards and reagents separately for each kit.	If any bottles are missing or damaged, discard the kit.
Calibration	All of the following must be met: <ul style="list-style-type: none"> Standard curve must have a correlation coefficient of ≥ 0.99; Average absorbance value, \bar{A}_0, for S0 must be ≥ 0.80; and Standards S0-S6 must have decreasing average absorbance values. That is, if \bar{A}_i is the average of the absorbance values for S_i, then the absorbance average values must be: $\bar{A}_0 > \bar{A}_1 > \bar{A}_2 > \bar{A}_3 > \bar{A}_4 > \bar{A}_5 > \bar{A}_6$ 	If any requirement fails: Results from the analytical run are not reported. All samples in the analytical run are reanalyzed until calibration provides acceptable results. At its discretion, the laboratory may consult with USEPA for guidance on persistent difficulties with calibration.
Kit Control	The average concentration value of the duplicates (or triplicate) must be within the range of 0.75 +/- 0.15 $\mu\text{g/L}$. That is, results must be between 0.60 and 0.90.	If either requirement fails:
Negative Control	The values for the negative control replicates must meet the following requirements: <ul style="list-style-type: none"> All concentration values must be $< 0.1 \mu\text{g/L}$ (i.e., the reporting limit); and One or more concentration results must be nondetectable (i.e., $< 0.05 \mu\text{g/L}$) 	<ul style="list-style-type: none"> Results from the analytical run are not reported The laboratory evaluates its processes, and if appropriate, modifies its processes to correct possible contamination or other problems. The laboratory reanalyzes all samples in the analytical run until the controls meet the requirements.
Sample Evaluations	All samples are run in duplicate. Each duplicate pair must have $\%CV \leq 15\%$ between its absorbance values.	If $\%CV$ of the absorbance for the sample $> 15\%$, then: <ul style="list-style-type: none"> Record the results for both duplicates using different start dates and/or start times to distinguish between the runs.

		<ul style="list-style-type: none"> • Report the data for both duplicate results using Quality Control Failure flag “QCF”; and • Re-analyze the sample in a new analytical run. No samples are to be run more than twice. <p>If the second run passes, then the data analyst will exclude the data from the first run (which will have been flagged with “QCF”). If both runs fail, the data analyst will determine if either value should be used in the analysis (e.g., it might be acceptable to use data if the CV is just slightly over 15%).</p>
Results Within Calibration Range	All samples are run in duplicate. If both of the values are less than the upper calibration range (i.e., 2.0 µg/L for undiluted samples), then the requirement is met.	If a result registers as “HIGH”, then record the result with a data flag of “HI.” If one or both duplicates register as ‘HIGH,’ then the sample must be diluted and re-run. No samples are to be run more than twice. If samples are re-run, do not enter concentration information of the first run.
External Quality Control Sample	External QC Coordinator, supported by QC contractor, provides 1-2 sets of identical samples to all laboratories and compares results.	Based upon the evaluation, the External QC Coordinator may request additional information from one or more laboratories about any deviations from the method or unique laboratory practices that might account for differences between the laboratory and others. With this additional information, the External QC Coordinator will determine an appropriate course of action, including no action, flagging the data, or excluding some or all of the laboratory’s data.

3.7 Sample and Record Retention

The laboratory shall retain:

1. The sample materials, including vials, for a minimum of 3 years from the date the EPA publishes the final report. During this time, the laboratory shall freeze the materials. The laboratory shall periodically check the sample materials for degradation.
2. Original records, including laboratory notebooks and the reference library, for a minimum of 10 years from the date that EPA publishes the final report.

After the stated time periods, the laboratory shall follow its internal protocols for disposal.

3.8 References

Eurofins (Abraxis), "Cylindrospermopsin ELISA (Microtiter Plate)," Product 522011, Undated. Retrieved March 12, 2020 from: <https://www.eurofins-technologies.com/cylindrospermopsin-elisa-96-tests.html>

Kamp, L. (Abraxis) "Re: Abraxis CYL"; Email to D. Grunzke (EPA). February 14, 2019.

Recommended Human Health Recreational Ambient Water Quality Criteria or Swimming Advisories for Microcystins and Cylindrospermopsin. 2019. EPA 822-R-19-001. Retrieved June 5, 2019. <https://www.epa.gov/sites/production/files/2019-05/documents/hh-rec-criteria-habs-document-2019.pdf>.

4.0 ALGAL TOXIN: MICROCYSTIN IMMUNOASSAY PROCEDURE

This chapter describes an immunoassay procedure that measures concentrations of total microcystins in water samples using Abraxis' Microcystins-ADDA ELISA Test Kits ("kits"). Each kit is an enzyme-linked immunosorbent assay (ELISA) for the determination of microcystins and nodularins in water samples. In some cases, EPA may approve the use of Microcystins-ADDA SAES ELISA Test Kit² after discussion and coordination with the NCCA Laboratory Review Coordinator. This process will not be reviewed in the chapter, however, states may refer to the attached **Appendix A: Microcystins-ADDA SAES ELISA Test Kit Protocol** to read the protocol.

Microcystins refers to the entire group of toxins, all of the different congeners, rather than just one congener. Algae can produce one or many different congeners at any one time, including Microcystin-LR (used in the kit's calibration standards), Microcystin-LA, and Microcystin-RR. The different letters on the end signify the chemical structure (each one is slightly different), which makes each congener different.

4.1 Summary of the Procedure

The procedure is an adaptation of the instructions provided by Abraxis for determining total microcystins concentrations using its ELISA-ADDA kits.³ For samples with salinity less than 3.5 parts per thousand (ppt), the procedure's reporting range is 0.15 µg/L to 5.0 µg/L, although, theoretically, the procedure can detect, not quantify, microcystins concentrations as low as 0.10 µg/L (i.e., the method detection limit is 0.10 µg/L in samples with undiluted salinity of less than 3.5 ppt). For samples with higher concentrations of microcystins, the procedure includes the necessary dilution steps. The procedure also provides additional sample preparation steps for samples with salinities greater than or equal to 3.5 ppt. The results then are adjusted by a factor of 1.75 for a reporting range of 0.263 µg/L to 8.75 µg/L.

4.2 Health and Safety Warnings

The laboratory must require its staff to abide by appropriate health and safety precautions, because the kit substrate solution contains tetramethylbenzidine (TMB) and the stop solution contains diluted sulfuric acid. In addition to the laboratory's usual requirements such as a Chemical Hygiene Plan, the laboratory must adhere to the following health and safety procedures:

2 Eurofins Technologies, "Microcystins-ADDA SAES ELISA (Microtiter Plate): Product No. 520011SAES" Retrieved on March 12, 2020 from <https://www.eurofins-technologies.com/microcystins-nodularins-adda-saes-elisa-96-tests.html>

3 Eurofins Technologies, "Microcystins-ADDA ELISA (Microtiter Plate): Product No. 520011." Retrieved on March 12, 2020 from <https://www.eurofins-technologies.com/microcystins-nodularins-adda-epa-etv-epa-method-546-elisa-96-tests.html>

1. Laboratory facilities must properly store and dispose of solutions of weak acid.
2. Laboratory personnel must wear proper personal protection clothing and equipment (e.g. lab coat, protective eyewear, gloves).
3. When working with potential hazardous chemicals (e.g., weak acid), laboratory personnel must avoid inhalation, skin contact, eye contact, or ingestion. Laboratory personnel must avoid contacting skin and mucous membranes with the TMB and stopping solution. If skin contact occurs, remove clothing immediately. Wash and rinse the affected skin areas thoroughly with large amounts of water.

4.3 Definitions and Required Resources (Laboratories and Equipment)

This section provides definitions and required resources for using the procedure.

4.3.1 Definitions

The procedure uses the following terms:

Absorbance (A) is a measure of the amount of light absorbed by a sample. A standard statistical curve is used to convert the absorbance value to the concentration value of microcystins.

Brackish and Seawater Samples, for the purposes of the Abraxis microcystins test procedure, are defined as samples with salinity greater than or equal to 3.5 parts per thousand (ppt). Labs must use additional steps described in **Section 4.6.2** for any sample with salinity greater than or equal to 3.5 ppt. The sample labels provide the salinity levels.

Calibration Range is the assay range for which analysis results can be reported with confidence. For example, assays of undiluted samples with salinities less than 3.5 ppt range from the reporting limit of 0.15 µg/L to a maximum value of 5.0 µg/L. Please note, NARS IM cannot accommodate character values within numeric fields.

Given the salinity is less than 3.5 ppt, if the result value is:

- Less than 0.10 µg/L, then the laboratory reports the result as is and flags the sample as being a non-detect (DATA_FLAG=ND).
- Between 0.10 µg/L and the reporting limit of 0.15 µg/L (i.e., >0.10 µg/L and <0.15 µg/L), the laboratory should record the value, but assign a QC code to the value (i.e., DATA_FLAG=J).
- 5.0 µg/L or greater, the laboratory must flag the samples as HI, leave the CONC column blank, dilute and reanalyze the sample (DATA_FLAG= HI).

Given the salinity greater than or equal to 3.5 ppt, the technician must follow the seawater cleanup procedures in **Section 4.6.2** and then analyze the sample. The results are then adjusted by a factor of 1.75 for a reporting range of 0.263 µg/L to 8.75 µg/L. If the adjusted result value is:

- Less than 0.175 µg/L, then the laboratory reports the result as is and flag the sample as a non-detect (DATA_FLAG=ND).
- Between 0.175 µg/L and the reporting limit of 0.263 µg/L (i.e., >0.175 µg/L and <0.263 µg/L), the laboratory should record the value, but assign a QC code to the value (i.e., DATA_FLAG=J).
- Greater than 8.75 µg/L, the laboratory must flag the data as “HI” in the Data Flag, leave the CONC column blank, dilute and reanalyze the sample (DATA_FLAG= HI).

Coefficient of Variation (CV): The precision for a sample is reported in terms of the percent CV of its absorbance values. To calculate the %CV, first calculate the standard deviation, S , as follows:

$$S = \left[\frac{1}{n-1} \sum_{i=1}^n (A_i - \bar{A})^2 \right]^{1/2}$$

where n is the number of replicate samples, A_i is the absorbance measured for the i^{th} replicate. Per **Section 4.6.4**, samples are evaluated in duplicate ($i=1$ or 2); controls are either evaluated in duplicate or triplicate ($i=1, 2, 3$). \bar{A} is the average absorbance of the replicates. Then, calculate %CV as:

$$\%CV = \left| \frac{S}{\bar{A}} \right| \times 100$$

Dark or Dimly Lit: Away from sunlight, but under incandescent lighting is acceptable.

Duplicate samples (D): are defined as the second aliquot of an individual sample within a well plate. Each sample including the standards are run in pairs and both results for the primary and duplicate aliquot are reported in the result column of the lab deliverable.

Method Detection Limit: the minimum concentration at which the analyte can be *detected* with confidence. In other words, the outcome can be reported with confidence that it is greater than zero (i.e., present in the sample). The method detection limit is less than the reporting limit at which the *measured* value of the analyte can be reported with confidence. Also see “Sample-Specific Detection Limit.”

NARS: National Aquatic Resource Surveys. The National Coastal Condition Assessment (NCCA) is part of the NARS program.

NARS Information Management System (NARS IM): The IM system established to support all surveys, including NCCA, in the NARS program. The IM system is used to track the samples from field collection to the laboratory.

NCCA: National Coastal Condition Assessment. Freshwater and estuarine/marine samples will be collected during the field stage of NCCA.

Primary samples (P): are defined as the first aliquot of a sample within a well plate. Each sample is analyzed in pairs. The results of both this aliquot and the secondary, duplicate aliquot are reported in the result column of the lab deliverable.

Relative Standard Deviation (RSD): is the same as the coefficient of variation (%CV). Because many of the plate reader software programs provides the CV in their outputs, the procedure presents the quality control requirement in terms of %CV instead of RSD.

Reporting Limit: A reporting limit is the point at which the measured value of the analyte can be reported with confidence. For undiluted samples with a salinity <3.5 ppt, the reporting limit is 0.15 µg/L, for undiluted samples with a salinity ≥3.5 ppt, the reporting limit is 0.263 µg/L. The reporting limit for diluted samples is the product of the result multiplied by the dilution factor.

Sample-Specific Detection Limit: Most samples will have a sample-specific detection equal to the method detection limit (salinity <3.5 ppt = < 0.10 µg/L or salinity ≥3.5 ppt = < 0.175 µg/L). For diluted samples, the sample-specific detection limit will be the product of the method detection limit and the dilution factor. Typical values for the dilution factor will be 10 or 100.

Seawater Sample: See definition for brackish and seawater samples.

Standard Deviation (S) shows variation from the average.

4.4 General Requirements for Laboratories

4.4.1 Expertise

To demonstrate its expertise, the laboratory shall provide EPA with one or more of the following:

- Memorandum that identifies the relevant services that the laboratory provided for the National Aquatic Resource Surveys in the past five years.
- Documentation detailing the expertise of the organization, including professional certifications for water-related analyses, membership in professional societies, and experience with analyses that are the same or similar to the requirements of this method.

4.4.2 Quality assurance and quality control requirements

To demonstrate its expertise in quality assurance and quality control procedures, the organization shall provide EPA with copies of the quality-related documents relevant to the procedure. Examples include Quality Management Plans (QMP), QAPPs, and applicable Standard Operating Procedures (SOPs).

To demonstrate its ongoing commitment, the person in charge of quality issues for the organization shall sign the NCCA QAPP Certification Page.

4.4.3 Equipment/Materials

The procedures require the following equipment and information:

- Abraxis ADDA Test Kit, Product #520011 (see items in **Section 4.6.2**)
- Adhesive Sealing Film (Parafilm) for Micro Plates (such as Rainin, non-sterile, Cat. No. 96-SP-100): Used to cover plates during incubation.
- Data Template – **Figure 4.1 Microcystin: sample template.**
- Distilled or Deionized Water: For diluting samples when necessary.
- ELISA evaluation software
- 2 Glass scintillation vials (20 mL each)
- Glass vials with Teflon-lined caps of size:
 - 20 mL
 - 4 mL (for dilutions)
- Multichannel Pipette & Plastic Tips: A single-channel and an 8-channel pipette are used for this method.
- Norm-ject syringes (or equivalent)
- Paper Towels: For blotting the microtiter plates dry after washing.
- Permanent Marker (Sharpie Fine Point): For labeling samples, bottles, plates and covers.
- Plate Reader (e.g., Metertech Model M965 AccuReader; ChroMate®; or equivalent readers with software to read the microtiter plates and measure absorbances).
- Reagent Reservoirs (e.g., Costar Cat Number 4870): Plain plastic reservoir for reagents that accommodate the use of a multi-channel pipette.
- Test tubes (glass): For dilutions, if needed.
- Timer: For measuring incubation times.
- Vortex Genie: For mixing dilutions.
- Whatman Glass fiber syringe filter (25mm, GF 0.45 µm filter)

Analysis of samples with salinity ≥ 3.5 ppt require additional equipment and supplies, as follows:

- Microcystins-ADDA Seawater Sample Clean-Up Kit (Product #529912) which includes the following supplies:
 - Disposable 5 ¾" glass Pasteur pipettes
 - Disposable 9" glass Pasteur pipettes
 - Glass wool
 - Pasteur pipette bulb
 - Microcystins-ADDA Seawater Sample Treatment Solution
 - Microcystins-ADDA Seawater Sample Clean-up Resin
- 12x75 mm test tubes
- Scoopula

- Micropipettes with disposable plastic tips
- Vortex mixer

4.5 Sample Receipt

Field crews hold the microcystins samples on ice while in the field and then pack the samples in ice for delivery to a central facility (“batching laboratory”) or the state’s laboratory. The batching and state laboratories will keep the samples frozen upon receipt. Periodically, the batching laboratory ships samples to the microcystins laboratory. Samples will arrive in the analytical laboratory frozen where they can be held in a freezer for several months (up to 90 days) after collection date.

Because EPA initiates tracking procedures designed to recover any missing shipment, the laboratory personnel responsible for tracking samples must start the following login steps within 24 clock hours of receiving a delivery.

1. Report receipt of samples in the NARS IM sample tracking system (within 24 clock hours). Alternatively, for shipments with a large number of samples, the laboratory may email a spreadsheet with the sample login and sample condition information to NARS-IM (see **Section 2.2** for contact information).
2. Inspect each sample THE SAME DAY THEY ARE RECEIVED:
 - a. Verify that the sample IDs in the shipment match those recorded on the:
 - i. Chain of custody forms when the batching laboratory sends the samples to the microcystins laboratory; or
 - ii. Sample tracking form if the field crew sends the shipment directly to the State laboratory.
 - b. Record the information in **Table 4.1** into NARS IM, including the Condition Code for each sample:
 - i. *OK*: Sample is in good condition
 - ii. *C*: Sample container was cracked
 - iii. *L*: Sample container is leaking
 - iv. *ML*: Sample label is missing
 - v. *NF*: Sample is not frozen
 - c. If any sample is damaged or missing, contact the EPA HQ Laboratory Review Coordinator to discuss whether the sample can be analyzed. (See contact information in **Section 2.2**).
3. Store samples in the freezer until sample preparation begins.
4. Maintain the chain of custody or sample tracking forms with the samples.

Table 4.1 Microcystins Login: Required Data Elements

FIELD	FORMAT	DESCRIPTION	
LAB_NAME	text	Name or abbreviation for QC laboratory	
DATE_RECEIVED	MMDDYY	Date sample was received by lab	
SITE_ID	text	NCCA site ID as used on sample label	
VISIT_NO	numeric	Sequential visits to site (1 or 2)	
SAMPLE_ID	numeric	Sample ID as used on field sheet (on sample label)	
DATE_COL	MMDDYY	Date sample was collected	
CONDITION_CODE	text	Condition codes describing the condition of the sample upon arrival at the laboratory.	
		Flag	Definition
		Blank or N	Not a sample (blank, standard, or control)
		OK	Sample is in good condition
		C	Sample container is cracked
		L	Sample or container is leaking
		ML	Sample label is missing
		NF	Sample is not frozen
		Q	Other quality issue to which the above flags are not applicable.
COND_COMMENT	text	Comments about the condition of the sample Required for "Q". Optional for others.	

4.6 Procedure

The following sections describe the sample and kit preparation and analysis.

4.6.1 Sample Preparation: Freeze-Thaw Steps

For each frozen sample (500 mL per sample), the laboratory technician runs it through a freeze-thaw cycle three times to lyse the cells as follows:

1. All cycles: Keep the samples in dark or dimly lit areas (i.e., away from sunlight, but under incandescent lighting is acceptable).
2. First freeze-thaw cycle:
 - a. Start with a frozen 500 ml sample.
 - b. Thaw the sample to room temperature (approximately 25° C). Swirl the sample to check for ice crystals. At this temperature, no ice crystals should be present in the sample.
 - c. Shake well to homogenize the sample, then transfer 10 mL to an appropriately labeled clean 20 mL glass vial.
3. Second freeze-thaw cycle:
 - a. Freeze the vial.
 - b. Keep the large sample bottle (from the 500 mL initial sample) frozen for future use.

- c. Thaw the sample vial contents to room temperature.
4. Third freeze-thaw cycle:
 - a. Freeze the vial.
 - b. Thaw the vial contents to room temperature.
 - c. Filter the vial contents through a new, syringe filter (0.45 µm) into a new, labeled 20 mL glass scintillation vial. Norm-ject syringes and Whatman Glass fiber syringe filters (25mm, GF 0.45 µm filter) or another similar alternative are acceptable. Use one new syringe and filter per sample.

4.6.2 Additional Sample Preparation for Samples with Salinity > 3.5 parts per thousand

For any sample with salinity of 3.5 parts per thousand (ppt) or greater (the salinity will be marked on sample vials), the laboratory technician needs to perform the following additional steps provided by Abraxis.⁴ For all other samples (i.e. with salinity less than 3.5 ppt), the technician skips this section (i.e., **Section 4.6.2**) and goes directly to kit preparation as described in **Section 4.6.3**. For samples with salinity greater than 3.5 ppt the technician should follow the instructions:

1. Prepares the column as follows:
 - a. Place a small amount of glass wool into the top of a 5 ¾" glass Pasteur pipette. Using a 9" glass Pasteur pipette, push the glass wool into to the bottom of the 5 ¾" pipette to form the base of the column. The depth of the glass wool should be approximately 5 mm. Place the column into a 12x75 mm test tube.
 - b. Each column will require approximately 1.5 g of Seawater Sample Clean-Up Resin. Calculate and add the appropriate amount of Microcystins-ADDA Seawater Sample Clean-Up Resin to a 20 mL glass vial.
 - c. Add distilled or deionized water at an approximately 2:1 ratio to the Microcystins- ADDA Seawater Sample Clean-Up Resin (for example, 10 mL of deionized or distilled water per 5 g of Resin). Shake or vortex.
 - d. Pipette the Resin in water solution into the column using the 9" Pasteur pipette. Avoid the formation of air bubbles in the column bed by keeping the tip of the pipette at the surface of the bed being created. Fill the column to the indentation approximately 2 cm from the top of the pipette. This will create an approximately 8 cm column.
 - e. Allow the deionized or distilled water to drain from the column⁵. Lift the tip of the column at least 1 cm above the surface of the water in the tube. Place the pipette bulb against the top of the column (do not attach the bulb to the

⁴ Reformatted from Eurofins Technologies, "Microcystins in Brackish Water or Seawater Sample Preparation" Retrieved on March 12, 2020 from <https://abraxis.eurofins-technologies.com/media/4684/microcystin-adda-estuary-sample-application-note-520011.pdf> Reproduced with permission. Except for Abraxis' solutions labeled as seawater, EPA has removed references to "brackish" and "seawater" which typically are defined as having different cut points than 3.5 ppt for salinity.

⁵ Additional correspondence between EPA and Abraxis notes that this step leaves the resin in the column.

column) and push the remaining water out of the column. Avoid allowing the tip of the column to come into contact with the water in the tube to prevent aspiration of water back into the column.

- f. Place the column into an appropriately labeled 4 mL glass vial.
2. Clean up the sample as follows:
- a. Add 1 mL of the sample to a clean, appropriately labeled 4 mL glass vial. Add 50 μL of Microcystins-ADDA Seawater Sample Treatment Solution. Vortex.
 - b. Add 375 μL of the treated sample to the top of the column. Allow the sample to drain through the column and collect in the vial.
 - c. Add a second 375 μL aliquot of the treated sample to the column. Allow to drain through the column.
 - d. Lift the tip of the column at least 1 cm above the surface of the sample in the vial. Place the pipette bulb against the top of the column (do not attach the bulb to the column) and push the remaining sample out of the column. Avoid allowing the tip of the column to come into contact with the sample in the vial to prevent aspiration of the sample back into the column.
 - e. Lower the column back into the vial. Add 500 μL of distilled or deionized water to the top of the column. Allow the rinse to drain through the column and collect with the sample.
 - f. Lift the tip of the column at least 1 cm above the surface of the sample/rinse in the vial. Place the pipette bulb against the top of the column (do not attach the bulb to the column) and push the remaining rinse out of the column. Avoid allowing the tip of the column to come into contact with the sample in the vial to prevent aspiration of the sample back into the column.
 - g. Remove the column and discard (columns are single use only). Cap vial and vortex. The sample can then be analyzed using the Abraxis Microcystins-ADDA ELISA Kit beginning with the next section (4.6.3).

4.6.3 Kit Preparation

The technician prepares the kits using the following instructions:

1. Check the expiration date on the kit box and verify that it has not expired. If the kit has expired, discard and select a kit that is still within its marked shelf life. (Instead of discarding the kit, consider clearly labelling it as expired and keeping it for training activities.)
2. Verify that each kit contains all the required contents:
 - Microtiter plate
 - Standards (6) referenced in this procedure as follows with the associated concentration:
 - S0: 0 $\mu\text{g/L}$
 - S1: 0.15 $\mu\text{g/L}$
 - S2: 0.40 $\mu\text{g/L}$,

- S3: 1.0 µg/L
 - S4: 2.0 µg/L
 - S5: 5.0 µg/L
 - Kit Control (KC): 0.75 µg/L
 - Antibody solution
 - Anti-Sheep-HRP Conjugate
 - Wash Solution 5X Concentrate
 - Color Solution
 - Stop Solution
 - Diluent
 - Foil bag with 12 microtiter plate strips
- 3. If any bottles are missing or damaged, discard the kit. This step is important because Abraxis has calibrated the standards and reagents separately for each kit.
- 4. Adjust the microtiter plate, samples, standards, and the reagents to room temperature.
- 5. Remove 12 microtiter plate strips (each for 8 wells) from the foil bag for each kit. The plates contain 12 strips of 8 wells. If running less than a whole plate, remove unneeded strips from the strip holder and place in the foil bag, ziplocked closed, and store in the refrigerator (4-8° C).
- 6. Prepare a negative control (NC) using distilled water.
- 7. The standards, controls, antibody solution, enzyme conjugate, color solution, and stop solutions are ready to use and do not require any further dilutions.
- 8. Dilute the wash solution with deionized water. (The wash solution is a 5X concentrated solution.) In a 1L container, dilute the 5X solution 1:5 (i.e., 100 mL of the 5X wash solution plus 400 mL of deionized water). Mix thoroughly. Set aside the diluted solution to wash the microtiter wells later.
- 9. Handle the stop solution containing diluted H₂SO₄ with care.

4.6.4 Insertion of Contents into Wells

This section describes the steps for placing the different solutions into the 96 wells. Because of the potential for cross contamination using a shaker table, the following steps specify manual shaking of the kits instead mechanized shaking.

1. While preparing the samples and kit, turn the plate reader on so it can warm up. The plate reader needs a minimum of 30 minutes to warm up.

2. Turn on the computer so that it can control and access the plate reader.
3. Print the template (**Figure 4.1**) to use as reference when loading the standards, controls, and samples as described in the next step. Templates contain rows, labeled with a marking pen, of strips of 8 wells that snap into the blank frame. (If the laboratory wishes to use a different template, provide a copy to the EPA HQ Laboratory Review Coordinator for approval prior to first use. (See **Section 2.2** of the manual for contact information.)

	1	2	3	4	5	6	7	8	9	10	11	12
A	S0	S4	P1	P5	P9	P13	P17	P21	P25	P29	P33	P37
B	S0	S4	D1	D5	D9	D13	D17	D21	D25	D29	D33	D37
C	S1	S5	P2	P6	P10	P14	P18	P22	P26	P30	P34	P38
D	S1	S5	D2	D6	D10	D14	D18	D22	D26	D30	D34	D38
E	S2	KC	P3	P7	P11	P15	P19	P23	P27	P31	P35	P39
F	S2	KC	D3	D7	D11	D15	D19	D23	D27	D31	D35	D39
G	S3	NC	P4	P8	P12	P16	P20	P24	P28	P32	P36	P40
H	S3	NC	D4	D8	D12	D16	D20	D24	D28	D32	D36	D40

Figure 4.1 Microcystin: sample template

Key: S0-S5 = Standards; KC = Control supplied with Kit (i.e., Kit Control);
NC = Negative Control (Laboratory Reagent Blank); P = Primary aliquot for each unknown sample collected by field crew; D= "DUPLICATE" aliquot for each matching unknown Primary sample

4. Using the 100- μ L pipette, add 50 μ L, each, of the standards, controls, and samples to the appropriate wells in the plate. Place all six standards (0.00, 0.15, 0.40, 1.00, 2.0 and 5.0 μ g/L), the kit control (0.75 μ L), and negative control, in pairs, starting in the well in the upper left-hand corner of the kit as shown in **Figure 4.1**. Verify that the software displays the same template or make any necessary corrections. Laboratories with access to an auto-pipettor may use said machinery after proper documentation of set up, training and calibration has been provided and approved by EPA HQ Laboratory Review Coordinator prior to first use. (See **Section 2.2** of the manual for contact information).
5. Add 50 μ L of the pink antibody solution to each well using the multi-channel pipettor and a reagent reservoir. Use dedicated reagent reservoirs for each reagent to avoid contamination from one reagent to another.
6. Place the sealing Parafilm over the wells.
7. Manually mix the contents by moving the strip holder in a rapid circular motion on the benchtop for 30 seconds. Be careful not to spill the contents.

8. Place the plate in a dimly lit area (as defined in **Section 4.3.1**) for 90 minutes.
9. After 90 minutes, carefully remove the Parafilm.
10. Empty the contents of the plate into the sink, pat inverted plate dry on a stack of paper towels, and then wash the wells of the plate three times with 250 μ L of washing solution using the multi-channel pipette. After adding the washing solution each time, empty the solution into the sink and use the paper towels as before.
11. Add 100 μ L of enzyme conjugate solution to all wells using the multi-channel pipettor.
12. Cover the wells with Parafilm.
13. Manually mix the contents by moving the strip holder in a rapid circular motion on the benchtop for 30 seconds. Be careful not to spill the contents.
14. Place the strip holder in a dimly lit area for 30 minutes.
15. After 30 minutes, remove the Parafilm, decant, and rinse the wells three times again with 250 μ L of washing solution as described in step 10.
16. Add 100 μ L of color solution to the wells using the multi-channel pipette and reagent reservoir. This color solution will make the contents have a blue hue.
17. Cover the wells with Parafilm.
18. Manually mix the contents by moving the strip holder in a rapid circular motion on the benchtop for 30 seconds. Be careful not to spill the contents.
19. Place the plate in a dimly lit area for 20 minutes.
20. After 20 minutes, remove the Parafilm and add 50 μ L of stopping solution to the wells in the same sequence as for the color solution. This will turn the contents a bright yellow color. After adding the stopping solution, read the plate within 15 minutes.
21. Within 15 minutes of adding the stopping solution, use the microplate ELISA photometer (plate reader) to determine the absorbance at 450 nm. The software (i.e., commercial ELISA evaluation program) calculates the absorbance and concentration values of the samples from the calibration curve and the average values for each pair. Use a 4-parameter standard curve fit to determine the concentrations.
22. Dispose of solution in plates in a lab sink. Rinse plates and sink with water to dilute the weak acid present.

23. Perform QC evaluations of the data as follows:

- a. If the following **failures** occur, then the laboratory must reanalyze all samples in the analytical run:
 - i. Standard curve with a correlation coefficient, R, of less than 0.99
 - ii. Standards S0-S5 must have decreasing absorbance values. First, calculate the average values for each standard. That is, if \bar{A}_i is the absorbance average for S_i , then the absorbance averages must be:

$$\bar{A}_0 > \bar{A}_1 > \bar{A}_2 > \bar{A}_3 > \bar{A}_4 > \bar{A}_5$$
 - iii. The average absorbance of the standard S0 less than 0.8 (i.e., $\bar{A}_0 < 0.8$).
 - iv. Two or more negative control sample results report detectable concentrations of microcystins (i.e., values $\geq 0.1 \mu\text{g/L}$). If this occurs, then evaluate possible causes (e.g., cross-contamination between samples), and if appropriate, modify laboratory processes before the next analytical run.
 - v. Results for control samples of outside the acceptable range of $0.75 \pm 0.185 \mu\text{g/L}$. That is, results must be between $0.565 \mu\text{g/L}$ and $0.935 \mu\text{g/L}$.
- b. If either, or both, of the following situations occur, then the sample must be reanalyzed (maximum of two analyses, consisting of the original analysis and, if necessary, one reanalysis):
 - i. The concentration value registers as HIGH (exceeds the calibration range). Dilute the sample for the reanalysis per **Section 4.6.5**.
 - ii. The %CV > 15% between the duplicate absorbance values for a sample.

24. If the sample has a salinity of 3.5 ppt or greater, then convert the results by multiplying by 1.75. If the assay was non-detected, then the sample-specific detection limit is $0.175 \mu\text{g/L}$. The reporting limit is $0.263 \mu\text{g/L}$. The calibration range is $0.263 \mu\text{g/L}$ to $8.75 \mu\text{g/L}$.

25. Record the results, even if the data failed the quality control requirements in #23b, for each well in EPA's data template (see **Table 4.2** for required elements). The required entries are for the following columns:

- a. **TYPE** indicates the sample type using one of the following codes: S0-S5 for standards; KC or NC for controls; and "P" or "D" for unknown sample.
- b. **CONC** contains the numeric concentration value. Two special cases:
 - i. Non-detected concentrations: If the sample is non-detected, provide the result within CONC column, record the data as 'ND' in the DATA FLAG column and provide the sample-specific detection limit ($0.1 \mu\text{g/L}$ if the sample is undiluted with salinity less than 3.5 ppt) in the method detection limit column (MDL). See step 24 for reporting values for samples with salinity greater than or equal to 3.5 ppt. See **Section 4.6.5** for calculating the sample-specific detection limit for a diluted sample.
 - ii. If the result shows that it is "HIGH," this indicates that the sample value is outside of the calibration range and must be diluted and re-run using

another analytical run. Leave the CONC column blank and record 'HI' in the DATA FLAG column.⁶

- c. **DATA FLAGS** have codes for the following special cases:
 - i. **ND** if the sample was non-detected;
 - ii. **J** if the value is detected but at a level below the reporting limit of 0.15 µg/L (for undiluted samples with salinity less than 3.5 ppt; see step 24 for samples with salinity greater than or equal to 3.5 ppt);
 - iii. **HI** if the concentration value registers as HIGH (exceeds the calibration range).
 - iv. **QCF** if there is a QC failure per step 23 above. The QCF code must be used for all failures to facilitate data analysis.
 - v. **H** if the sample did not meet the holding time and was not analyzed within 90 days of collection.
 - vi. **Q** for any other quality issue (describe in **COMMENTS**)
- d. **DILUTION FACTOR** is only required if the sample was diluted.
- e. **DUP AVG** and **DUP CV** are required for duplicate samples and control samples (use all three values if the controls are used in triplicate).

Table 4.2 Microcystins: Required Data Elements

STAGE	FIELD	FORMAT	DESCRIPTION	
LOGIN	LAB_ID	Character	Name or abbreviation for QC laboratory	
	DATE_RECEIVED	MMDDYY	Date sample was received by lab	
	SITE_ID	Character	NCCA site ID code as recorded on sample label or tracking form (blank if standard or control)	
	VISIT_NO	Numeric	sequential visits to site (1 or 2) (blank if standard or control)	
	SAMPLE_ID	Numeric	6-digit Sample ID number as recorded on sample jar or tracking form (blank if standard or control)	
	DATE_COL	MMDDYY	Date sample was collected (blank if standard or control)	
	CONDITION_CODE	Character	Sample condition upon arrival at the laboratory (blank if standard or control)	
			Flag	Definition
Blank or N			Not a sample (blank, standard, or control)	

⁶ EPA compares the microcystin data values to 8 µg/L, which is the magnitude of the EPA criteria for recreational waterbodies in *Recommended Human Health Recreational Ambient Water Quality Criteria or Swimming Advisories for Microcystins and Cylindrospermopsis*. 2019. EPA 822-R-19-001. Retrieved June 5, 2019. <https://www.epa.gov/sites/production/files/2019-05/documents/hh-rec-criteria-habs-document-2019.pdf>

			OK	Sample is in good condition
			C	Sample container is cracked
			L	Sample or container is leaking
			ML	Sample label is missing
			NF	Sample is not frozen
	COND_COMMENT	Character	Comments about the condition of the sample. If the condition code='W' then provide the temperature	
ANALYSIS	BATCH_ID	Numeric	Batch identification code, assigned by lab	
	TECHNICIAN	Character	Name or initials of technician performing the procedure	
	DATE_ANALYZED	MMDDYY	Date when samples are inserted into the wells per Section 4.6.4	
	KIT_EXPIRE_DATE	MMDDYY	Expiration date on kit box	
	KIT_ID	Character	Kit identification code. If one does not exist, assign a unique code to each kit.	
	R2	Numeric	R ² from curve fit to the average absorbance values for the standards. Value is between 0 and 1.	
	SAM_CODE	Character	Type of solution being tested in the well	
			Flag	Definition
			KC	Kit control
			NC	Negative control
			S0, S1, S2, S3, S4, S5	Standard
			QC	Quality control sample
			U	Sample of unknown concentration
	LOCATION	Character	Location of well in the kit (e.g., B5 would be the fifth well from the left in the second row B)	
	PRIM_DUP	Text	Regular samples are listed as "P" for Primary/first aliquot or "D" for second aliquot (see Figure 4.1)	
	SALINITY	Numeric	If the sample vial has the salinity marked on the vial, record the value in units of parts per thousand. Otherwise, leave blank.	

	CONC	Numeric	Concentration or sample-specific detection limit of contents of well in µg/L. Sample-specific detection limit should be 0.1 µg/L for a sample with salinity <3.5 ppt which hasn't been diluted. (Sample-specific detection limit is 0.175 µg/L for samples with salinity ≥3.5 ppt using the ADDA ELISA test kit).
	UNITS	Text	The units of the concentration of the CONC column.
	MDL	Numeric	Minimum detection limit in same units as the CONC column
	RL	Numeric	Reporting Limit in same unit as the CONC column
	ABSORBANCE	Numeric	Absorbance value
	DILUTION_FACTOR	Numeric	10, 100, etc for number of times the sample was diluted. If not diluted, leave blank or record 1
	CV_ABSORB	Numeric	Calculated %CV of duplicate values of absorbance for a sample. Only calculated for TYPE=U, KC, or NC. Enter %CV. Value is between 0 and 100%.
	AVG_ABSORB	Numeric	Calculated average of absorbance values for a sample. Only provided for TYPE=U, KC, NC, or S. Average value of the original sample and its duplicate (or replicates for KC and NC).
	AVG_CONC	Numeric	Calculated average of concentration values for a sample. Substitute for any value below the reporting limit.
	QA_FLAG (if appropriate)	Character	Data qualifier codes associated with specific identifications of voucher samples. These codes provide more information than those used when reporting receipt of samples. A technician may use alternative or additional qualifiers if definitions are provided as part of the submitted data package (e.g., as a separate worksheet page of the data submission file).
			Flag
			Definition
			ND
			Concentration below detection
			H
			Sample did not meet the holding

				time and was not analyzed within 90 days.
			HI	Result indicated a high concentration (i.e., outside calibration range)
			J	Concentration above detection but below reporting limit
			QCF	QC failure
			Q	Other quality concerns not identified above
	LAB_COMMENT	Character	Explanation for data flag(s) (if needed) or other comments.	

4.6.5 Dilutions (if needed)

Dilutions if needed are prepared as follows (using clean glass tubes):

1. 1:10 dilution
 - a. Add 900 µL of distilled water to a clean vial. (Note: Dilutions may also be made using the kit's diluent rather than distilled water.)
 - b. Pipette 100 µL from the sample into the vial. (To provide more accurate dilutions and less chance of contaminating the diluent, add the diluent to the vial before the sample.)
 - c. Mix by vortexing.
 - d. Multiply final concentration and Abraxis' method detection limit by 10 to obtain the sample-specific detection limit. For example, for a sample with salinity less than 3.5 ppt, Abraxis' detection limit is 0.1 µg/L and the sample-specific detection would be 1.0 µg/L for a 1:10 dilution.
2. 1:100 dilution
 - a. Add 3.96 mL of distilled water to a clean, appropriately labeled glass vial. (Note: Dilutions may also be made using the kit's diluent rather than distilled water.)
 - b. Vortex the sample to mix thoroughly, then pipette 40 µL from the sample and add to the water (or diluent) in the appropriate labeled vial. Vortex.
 - c. Multiply the final concentration and Abraxis' method detection limit by 100 to obtain the sample-specific detection limit. For example, for a sample with salinity less than 3.5 ppt, Abraxis' method detection limit is 0.1 µg/L and the sample-specific detection limit would be 10 µg/L for a 1:100 dilution.
3. Other dilutions can be calculated in the same manner as #1 and #2 if needed.

4.7 Quality Measures

This section describes the quality assurance and quality control measures used to ensure that the data will meet NCCA's requirements.

4.7.1 Assistance Visits

Assistance visits are intended to familiarize EPA with actual procedures being implemented by different laboratories; and to ensure a clear and consistent understanding of procedures and activities by both EPA and the laboratories. If EPA decides to conduct an assistance visit, a qualified EPA scientist or contractor will administer a checklist based upon the steps described in this chapter. EPA will develop, review and approve the checklist prior to conducting an assistance visit.

4.7.2 QC Samples

The External QC Coordinator will instruct the QC contractor to provide one or two identical sets of freshwater and/or seawater performance test samples to all participating laboratories. If the laboratory will assay both freshwater and seawater samples, then it will receive both sets (i.e., freshwater and seawater). Each set will contain five samples to test the expected range of concentrations in the NCCA samples.

For the contract laboratory, the QC contractor will provide the first set to be run with the first set of samples and a second set to be run at the midpoint of the assigned samples. If available, a third set will be run with the final batch of samples. Because most state laboratories will have relatively few samples that can be analyzed using a single kit, the QC contractor will send only one set to each state laboratory.

Each laboratory will run the QC samples following the same procedures used for the other samples. The External QC Coordinator will compare the results and assess patterns in the data (e.g., one laboratory being consistently higher or lower than all others). Based upon the evaluation, the External QC Coordinator may request additional information from one or more laboratories about any deviations from the Method or unique laboratory practices that might account for differences between the laboratory and others. With this additional information, the External QC Coordinator will determine an appropriate course of action, including no action, flagging the data, or excluding some or all of the laboratory's data.

4.7.3 Summary of QA/QC Requirements

Table 4.3 provides a summary of the quality control requirements described in **Sections 4.5** and **4.6**.

Table 4.3 Microcystins: Sample analysis quality control activities and objectives

QUALITY CONTROL ACTIVITY	DESCRIPTION AND REQUIREMENTS	CORRECTIVE ACTION
Kit – Shelf Life	Is within its expiration date listed on kit box.	If kit has expired, then discard or Clearly label as expired and set aside for training activities.
Kit - Contents	All required contents must be present and in Acceptable condition. This is important because Abraxis has calibrated the standards and reagents separately for each kit.	If any bottles are missing or damaged, discard the kit.
Calibration	All of the following must be met: Standard curve must have a correlation coefficient of ≥ 0.99 ; Average absorbance value, \bar{A}_0 , for S0 must be ≥ 0.80 ; and Standards S0-S5 must have decreasing average absorbance values. That is, if \bar{A}_i is the average of the absorbance values for S_i , then the absorbance average values must be: $\bar{A}_0 > \bar{A}_1 > \bar{A}_2 > \bar{A}_3 > \bar{A}_4 > \bar{A}_5$	If any requirement fails: Results from the analytical run are not reported. All samples in the analytical run are reanalyzed until calibration provides acceptable results. At its discretion, the lab may consult with EPA for guidance on persistent difficulties with calibration.
Kit Control	The average concentration value of the duplicates (or triplicate) must be within the range of $0.75 \pm 0.185 \mu\text{g/L}$. That is, the average must be between $0.565 \mu\text{g/L}$ and $0.935 \mu\text{g/L}$.	If either requirement fails: Results from the analytical run are not reported. The lab evaluates its processes, and if appropriate, modifies its processes to correct possible contamination or other problems. The lab reanalyzes all samples in the analytical run until the controls meet the requirements.
Negative Control	The values for the negative control replicates must meet the following requirements: All concentration values must be $< 0.15 \mu\text{g/L}$ (i.e., the reporting limit; and one or more concentration results must be nondetectable (i.e., $< 0.10 \mu\text{g/L}$)	
Sample Evaluations	All samples are run in duplicate. Each duplicate pair must have $\%CV \leq 15\%$ between its absorbance values.	If $\%CV$ of the absorbances for the sample $> 15\%$, then: Record the results for both duplicates using different start dates and/or start times to distinguish between the runs. Report the data for both duplicate results using Quality Control Failure flag “QCF”; and re-analyze the sample in a new analytical run. No samples are to be run more than twice. If the second run passes, then the data analyst will exclude the data from the first run (which will have

		been flagged with “QCF”). If both runs fail, the data analyst will determine if either value should be used in the analysis (e.g., it might be acceptable to use data if the CV is just slightly over 15%).
Results Within Calibration Range	All samples are run in duplicate. If both of the values are less than the upper calibration range (i.e., $\leq 5.0 \mu\text{g/L}$ for undiluted samples with salinity < 3.5 ppt; $\leq 8.75 \mu\text{g/L}$ for undiluted samples with salinity ≥ 3.5 ppt), then the requirement is met.	If a result registers as “HIGH”, then record the result with a data flag of “HI.” If one or both duplicates register as ‘HIGH,’ then the sample must be diluted and re-run. No samples are to be run more than twice. If samples are re-run, do not enter concentration information of the first run.
External Quality Control Sample	External QC Coordinator, supported by QC contractor, provides 1-2 sets of identical samples to all laboratories and compares results.	Based upon the evaluation, the External QC Coordinator may request additional information from one or more laboratories about any deviations from the Method or unique laboratory practices that might account for differences between the laboratory and others. With this additional information, the External QC Coordinator will determine an appropriate course of action, including no action, flagging the data, or excluding some or all of the laboratory’s data.

4.8 Sample and Record Retention

The laboratory shall retain:

1. The sample materials, including vials, for a minimum of 3 years from the date the EPA publishes the final report. During this time, the laboratory shall freeze the materials. The laboratory shall periodically check the sample materials for degradation.
2. Original records, including laboratory notebooks and the reference library, for a minimum of 10 years from the date that EPA publishes the final report.

After the stated time periods, the laboratory shall follow its internal protocols for disposal.

4.9 References

Eurofins Technologies, "Microcystins-ADDA SAES ELISA (Microtiter Plate): Product No. 520011SAES" Retrieved on March 12, 2020 from <https://www.eurofins-technologies.com/microcystins-nodularins-adda-saes-elisa-96-tests.html>

Eurofins Technologies, "Microcystins-ADDA ELISA (Microtiter Plate): Product No. 520011." Retrieved on March 12, 2020 from <https://www.eurofins-technologies.com/microcystins-nodularins-adda-epa-etv-epa-method-546-elisa-96-tests.html>

Eurofins Technologies, "Microcystins in Brackish Water or Seawater Sample Preparation" Undated. Retrieved on March 12, 2020 from <https://abraxis.eurofins-technologies.com/media/4684/microcystin-adda-estuary-sample-application-note-520011.pdf>.

Loftin, K.A., et al., "Comparison of Two Cell Lysis Procedures for Recovery of Microcystins in Water Samples from Silver Lake in Dover, Delaware, with Microcystin Producing Cyanobacterial Accumulations," in USGS Open-File Report 2008 -1341. 2008. Retrieved April 2013 from http://pubs.usgs.gov/of/2008/1341/pdf/of2008_1341.pdf.

James, R., et al., "Environmental Technology Verification Report: Abraxis Microcystin Test Kits: ADDA ELISA Test Kit; DM ELISA Test Kit; Strip Test Kit," in Environmental Technology Verification System Center 2010. Retrieved March 2013 from <http://nepis.epa.gov/Adobe/PDF/P100EL6B.pdf>

Kamp, L. (Eurofins Technologies- formerly Abraxis) "Re: question about instructions for brackish water or seawater"; Email to M. Smith (EPA). June 23, 2015.

Recommended Human Health Recreational Ambient Water Quality Criteria or Swimming Advisories for Microcystins and Cylindrospermopsin. 2019. EPA 822-R-19-001. Retrieved June 5, 2019. <https://www.epa.gov/sites/production/files/2019-05/documents/hh-rec-criteria-habs-document-2019.pdf>

5.0 BENTHIC MACROINVERTEBRATES

This chapter describes the steps for identifying benthic macroinvertebrate organisms in samples collected in estuarine coastal waters and the nearshore Great Lakes during the 2020 NCCA. Field crews preserve samples in the field with formalin and ship them to a central holding facility or directly to the laboratory. This procedure requires the laboratory to fully sort and identify all organisms in the sample. Subsampling procedures are not authorized for any samples collected for the NCCA program.

5.1 Summary of Method

The procedure describes the steps for picking and identifying organisms from sediment samples. This section provides a summary of the procedure and quality control measures.

The sorter evenly distributes each sample across a tray(s) and then picks all organisms from the sample. During the identification step, a taxonomist identifies all organisms to the target taxonomic levels for the survey and discards materials that do not meet the identification criteria. For each species or lowest practical taxonomic level, the taxonomist includes at least one representative organism in the laboratory's reference collection for NCCA 2020.

As part of the quality control measures, a second taxonomist will re-identify a subset (usually 10%) of the samples to quantify enumeration and taxonomic precision, or consistency, as percent difference in enumeration (PDE) and percent taxonomic disagreement (PTD), to help target corrective actions, and ultimately to help minimize problems during data analysis.

5.2 Health and Safety Warnings

In addition to the laboratory's requirements, persons using this procedure must abide by the following health and safety procedures:

1. Wear proper personal protection clothing and equipment (e.g. lab coat, protective eyewear / goggles).
2. When working with potential hazardous chemicals (e.g. Rose Bengal) or biological agents (benthic organisms and sediments), avoid inhalation (e.g., use a fume hood or other appropriate ventilation when necessary), skin contact, eye contact, or ingestion. If skin contact occurs, remove clothing immediately and wash / rinse thoroughly. Wash the affected skin areas thoroughly with large amounts of soap and water.

5.3 Definitions and Required Resources (Laboratory, Personnel, and Equipment)

This section provides definitions, required experience and resources necessary to follow the procedure for preparing, sorting, and identifying benthic macroinvertebrate organisms in samples.

5.3.1 Definitions

The procedure uses the following throughout the document:

AphiaID: A stable and globally unique identifier that the World Register of Marine Species (WoRMS) couples with each scientific name to serve as the “common denominator” for accessing information. AphiaIDs are preferred for marine samples, but Taxonomic Serial Number (TSN) may be used for low salinity species lacking AphiaIDs. When either of these are unavailable, secondary sources are acceptable.

Dissecting microscope: Microscope configured to allow low magnification of three-dimensional objects that are larger or thicker than the compound microscope can accommodate.

Distinct taxa: Data analysts use the number of distinct (i.e., unique) taxa within a given sample to evaluate the richness associated with the sample location. The distinctness attribute is assessed sample by sample, and not across all samples. To facilitate the data analyses, the database includes an additional variable (“flag”) that is used for the first identification of a particular taxon in a sample. **Section 5.6** provides the steps used to identify which taxa are flagged.

Elutriate: Circulate water over the sample in order to wash away the lighter or finer particles of the detritus.

Good quality digital photograph: Good quality means that other taxonomists can readily identify the taxon from one or multiple photographs and the library can readily locate the photographs. To ensure that the photographs meet these objectives, the image must be:

- Taken through the microscope at a high enough resolution so that the key diagnostic features are distinguishable and clear. Include all features that would be necessary for an experienced taxonomist to identify the specimen, this may require multiple photographs and at different magnifications.
- Positioned so that it includes:
 - Only one taxon in the photo. If necessary, the laboratory may edit (e.g., crop) the digital photograph and save the file with a new filename as

- specified below. Both the original and edited files must be included in the digital library.
- A scale bar or measurements in an appropriate location to indicate the size of the specimen.
- One specimen that lies flat on the surface instead of tilted (to the extent practicable).
- Saved using a format that preserves the image in the highest resolution possible.
- Saved with a filename that is consistent within the digital library and shall include the following elements in the order listed below:
 - NCCA2020
 - Laboratory name (or abbreviation)
 - Sample number
 - Taxa name
 - Magnification (if applicable, otherwise indicate no magnification as “1x”)
 - Date (format YYYYMMDD) that the photograph was taken.
 - Appendage of “e” if the photograph was edited (e.g., cropped).

For example, on September 8, 2020, laboratory ABC identified the specimen in sample 1234 to be a *Capitella capitata* and took a digital photograph at a resolution of 40x and then cropped the photograph to eliminate extraneous material. The filenames of the original and edited photographs would be: NCCA2020_ABC_1234_capitella capitata_40x_20200908.gif and NCCA2020_ABC_1234_capitella capitata_40x_20200908e.gif.

Inorganic material: Material that is not capable of further decay (e.g., gravel, sand, silt)

Integrated Taxonomic Information System (ITIS): Database with standardized, reliable information on species nomenclature and their hierarchical taxonomic classification used for Great Lakes taxa and low salinity estuarine taxa.

NARS: National Aquatic Resource Surveys. The National Coastal Condition Assessment (NCCA) is part of the NARS program.

NARS Information Management (IM) System: The IM system established to support all surveys, including NCCA, in the NARS program. The NARS IM system is used to track the samples from field collection to the laboratory.

NCCA: National Coastal Condition Assessment. The samples are collected during the field stage of NCCA.

Organic material: Material derived from living organisms that is capable of further decay (e.g., leaves, sticks, algae).

Percent sorting efficiency (PSE): Number of organisms recovered by sorter (A) compared to the combined (total) number of recoveries by the sorter (A) and independent sorter (B) for a sample (sorter B sorts through pickate and counts only organisms missed by Sorter A).

$$PSE = \frac{A}{A + B} \times 100 \quad (1)$$

Percent disagreement in enumeration (PDE): measure of taxonomic precision comparing the number of organisms, n_1 , counted in a sample by the primary taxonomist with the number of organisms, n_2 , counted by the internal or external QC taxonomist.

$$PDE = \frac{|n_1 - n_2|}{n_1 + n_2} \times 100 \quad (2)$$

Percent taxonomic disagreement (PTD): measure of taxonomic precision comparing the number of agreements (positive comparisons, $comp_{pos}$) of the primary taxonomist and internal or external QC taxonomists. In the following equation, N is the total number of organisms in the larger of the two counts.

$$PTD = \left[1 - \frac{comp_{pos}}{N} \right] \times 100 \quad (3)$$

Pickate: This is the remaining material left from the tray after the sorter has removed all benthic macroinvertebrates. This could include small stones, sticks or leaves, etc.

Primary laboratory: The laboratory that 1) sorts the sample; and 2) provides the first identification of benthic macroinvertebrates in the sample.

Secondary laboratory: The laboratory selected by the External QC Coordinator. It provides an independent identification of the benthic macroinvertebrates in the sample. The secondary laboratory must provide QC taxonomists who did not participate in the original identifications for the sample.

Target taxonomic levels: Target taxonomic levels for the NCCA is typically species (lowest practical level). NCCA excludes meiofauna (due to being smaller than 0.5 mm) from identifications. Additional exceptions include Oligochaeta (Class) and Chironomidae (Family) in samples from marine, polyhaline and mesohaline regions **ONLY**.

Taxonomic Bench Sheet: Form used by the laboratory to record information about the sample during the identification procedure.

Taxonomic Serial Number (TSN): stable and unique identifier that the ITIS, Encyclopedia of Life, and/or Catalogue of Life couples with each scientific name to serve as the "common denominator" for accessing information. ITIS numbers are preferred for Great Lakes taxa and low salinity estuarine taxa without AphiaIDs, but when they are not available, secondary sources are acceptable.

World Register of Marine Species (WoRMS): a database with standardized and reliable information on species nomenclature and their hierarchical taxonomic information used for estuarine taxa.

5.3.2 Laboratory

The procedure may be used by any laboratory that demonstrates competency in analytical work and quality procedures as documented by any one or more of the following:

1. Analytical work: To demonstrate its expertise, the laboratory shall provide EPA with one or more of the following:
 - a. Memorandum that identifies the relevant services that the laboratory provided for the National Aquatic Resource Surveys in the past five years.
 - b. Memorandum describing experience with analyses that are the same or similar to the requirements of this method.
 - c. Dated copy of relevant Accreditation or Certification (NELAC, ISO, state, etc.) for the laboratory and/or its experts who will perform and/or oversee the analyses. The accreditation must be for the entirety of analysis that the laboratory will be performing.
 - d. Memorandum that describes the laboratory's participation in round robin studies and/or performance studies.
 - e. Report of findings from an on-site technical assessment or audit.
2. Quality procedures.
 - a. To demonstrate its expertise in quality assurance and quality control procedures, the laboratory shall provide EPA with copies of the quality-related documents relevant to the procedure. Examples include QMPs, QAPPs, and applicable Standard Operating Procedures (SOPs).
 - b. To demonstrate its ongoing commitment, the person in charge of quality issues for the laboratory shall sign the NCCA 2020 QAPP Certification Page.
3. Reporting standardized data. To demonstrate its expertise, the laboratory shall provide EPA with a memorandum that confirms that the laboratory has a computerized Laboratory Information Management System (LIMS) routinely used to track samples and record laboratory results. The memorandum also shall confirm that the laboratory will use LIMS to record and report results from the procedure.

5.3.3 Personnel

The procedure may be used by any person who has received training in processing and identification of benthic macroinvertebrates. For purposes of this procedure, EPA assumes that the following personnel are responsible for performing specific duties:

Internal Taxonomy QC Officer provides oversight of daily operations, sample processing, monitors QC activities at the laboratory to determine conformance, and conducts performance and systems audits of the procedures. The laboratory must retain, and make available to EPA upon request, documentation of the qualifications for the Internal Taxonomy QC Officer. The Internal Taxonomy QC Officer is an experienced taxonomist who meets the following requirements:

1. Demonstrated an initial enumeration and identification proficiency (as measured by $PDE \leq 5\%$ and $PTD \leq 15\%$).
2. Maintains enumeration and identification proficiency in periodic QC checks (i.e., 1 in 10 samples with a minimum of one sample checked).

External QC Taxonomists are selected by the External QC Coordinator (after consultation with EPA experts) and have demonstrated expertise and experience to be used as a quasi “gold standard” for taxonomic evaluations.

Taxonomists are trained, and have considerable experience, in identifying benthic macroinvertebrates. It is also important that the taxonomist maintains contact with other taxonomists through professional societies and other interactions, and keeps up with the pertinent literature, since systematics and species identifications change over time. Taxonomists identifying marine taxa should have experience with marine and estuarine fauna, while those identifying Great Lakes fauna should be familiar with those fauna. EPA prefers, but does not require, that the freshwater taxonomists are certified by the Society of Freshwater Science (SFS). Each laboratory must submit the resume or CV for the taxonomists who identify benthic macroinvertebrates for the NCCA samples to the EPA Project QC Officer.

Sorters are laboratory technicians who have basic training in laboratory procedures. An “experienced” sorter is one that has achieved greater than or equal to 90% sorting efficiency in five consecutive samples.

5.3.4 Equipment/Materials

The procedure requires the following equipment and materials for sample preparation, sorting, and taxonomic identifications.

5.3.4.1 Sample Preparation and Sorting Equipment/Materials

- U.S. 35 sieve (500 μm)
- Round buckets
- Standardized, possibly, gridded screen (40 Mesh (380- μm openings, T304 stainless steel wire, 34GA (0.010"))
- 6-cm scoop
- White plastic or enamel pan (6" x 9") for sorting
- Teaspoon
- Permanent ink pen (e.g Pigma Micron® pen)

- Dropper
- Fine-tipped forceps (watchmaker type, straight and curved)
- Vials with caps or stoppers
- Sample labels for vials
- 70-80% ethanol
- Stereo zoom microscope (6-10X magnification)

5.3.4.2 Taxonomy Identification Equipment/Materials

- Stereo dissecting microscope with fiber optics light source (50-60X magnification)
- Compound microscope (10, 40, and 100X objectives, with phase-contrast capability)
- Digital camera with high resolution capability mounted on a microscope
- Petri dishes
- Microscope slides (1" x 3" flat, precleaned)
- Cover slips (appropriately sized)
- CMCP-10 (or other appropriate mounting medium)
- Permanent ink pen (e.g., Pigma Micron® pen)
- Dropper
- Fine-tipped forceps (watchmaker type, straight and curved)
- Vials with caps or stoppers
- Sample labels for vials
- 70 - 80% non-denatured ethanol in plastic wash bottle
- Taxonomic Bench Sheet (Attachment 4.1 provides an example)
- Hand tally counter

5.4 Sample Receipt

Because EPA initiates tracking procedures designed to recover any missing shipment, the laboratory personnel should start the following login steps within 24 clock hours of receiving a delivery.

1. Record receipt of samples in the NARS IM system (within 24 clock hours) and the laboratory's Information Management System (LIMS). Assign the appropriate chronological bench number to each sample. Alternatively, for shipments with a large number of samples, the laboratory may email a spreadsheet with the sample login and sample condition information to NARS-IM (see **Section 2.2** for contact information).
2. Inspect each jar THE SAME DAY THEY ARE RECEIVED:
 - a. Add 70-80% EtOH to the jar, if necessary (i.e., to cover the contents completely).
 - b. Verify that the site identification and sample number on the label also appear on the chain of custody form in the shipment.

- c. Notify the EPA HQ Laboratory Review Coordinator (see contact information in **Section 2.2**) if any jars were broken and/or there are discrepancies between the custody form and jars.
3. Store the sample containers at room temperature until sorting begins. If the sample will be stored for a long time before sorting, replace the formalin with ethanol for better preservation of the organisms.
4. Maintain the chain-of-custody form with the samples; it will be needed if the samples are transported to any other location (e.g., for taxonomic identification, external QC evaluation).
5. Verify that the login information includes the required data elements in **Table 5.1**. After completing all required elements, provide the information to the data entry personnel.

Table 5.1 Benthic Macroinvertebrates Login: Required Data Elements

FIELD	FORMAT	DESCRIPTION
LAB_NAME	Character	Name of lab
LAB_ID (optional)	Character	Lab sample ID
DATE_RECEIVED	MMDDYY	Date sample was received by lab
SITE_ID	Character	NCCA site identification code as used on sample label
VISIT_NO	Numeric	Sequential visits to site (1 or 2, if specified on label)
SAMPLE_ID	Numeric	Sample number as used on field sheet (on sample label)
DATE_COL	Date	Date sample was taken
SALINITY	Numeric	Salinity: Value is provided on the sample label
CONDITION_CODE	Character	Condition codes describing the condition of the sample upon arrival at the laboratory.
		Flag Definition
		OK Sample is in good condition
		C Sample container is cracked
		L Sample or container is leaking
		ML Sample label is missing
		NP Not enough preservative used
COND_COMMENT	Character	Q Other quality concerns, not identified above (explain in COND_COMMENT)
		Explanation for Q FLAG (if needed)

5.5 Sample Preparation and Picking Organisms

This section describes the steps for the sorter in preparing the sample and picking organisms.

1. Remove the lid from the sample container and remove the internal sample label.

2. Carefully decant the formalin from the sample container by pouring the fluid through a sieve (U.S. 35) into a separate container. Inspect the mesh of the sieve for any organisms and return any organisms found to the sample container so they can be included in the sample sort process.
3. Remove sieved organisms from the sample container and place into a sorting tray.
4. Sort all samples under a minimum of 6x (maximum of 10x) dissecting microscope. Remove the macroinvertebrates from the detritus with forceps. In general, do not remove (i.e., do not include in counts):
 - Empty snail or bivalve shells
 - Organisms of water surface-dwelling or strict water column² arthropod taxa,
 - Meiofauna,
 - Incidentally-collected terrestrial taxa,
 - Fragments such as legs, antennae, gills, wings, or tails,
 - For Oligochaeta, attempt to remove only whole organisms or fragments that include the head. In other words, do not remove fragments without the head.

In case of uncertainties, place the organism in the sort vial for the taxonomist to make the final determination.

5. Place picked organisms of the same type into a single set of jars and vials containing 70-80% ethanol.
6. This QC step is performed if: 1) the sorter (sorter A) has not reached 90% proficiency in 5 consecutive samples (referred to as the “proficiency QC check” below); or 2) this sample is the 1 in 10 sample QC check for experienced sorters (referred to as the “periodic QC check” below). For this step, a second sorter (sorter B):
 - Performs QC checks using the same power microscope as the sorter;
 - Extracts any missed organisms found in the pickate from Sorter A and places them into the sample vial, or other suitable sample vial;
 - Notes the number of organisms missed; and
 - Adds that number to the final count of the sample.
 - Calculates the PSE for the sample (see **Section 5.3.1** for definition; equation 1). If the PSE is:
 - <90% and the sample is the:
 - Proficiency QC check, a second sorter must check the next 5 samples until the original sorter has PSE≥90% for 5 consecutive samples.

²Strict water column taxa are those that do not have at least one life stage that is benthic (i.e., bottom-dwelling).

- Periodic QC check, then a second sorter examines the original sorter's samples since the last QC check for missed organisms. The original sorter must again demonstrate proficiency by achieving a $PSE \geq 90\%$ in 5 consecutive samples.
 - $\geq 90\%$ and the sample is the:
 - Proficiency QC check, the sample counts towards the 1 in 5 consecutive samples used to establish proficiency.
 - Periodic QC check, no corrective action is required.
 - Records the results from the QC step. The laboratory must record the results from all QC steps, even if they exceed the frequency required by this step. The laboratory must provide the sorter QC results to EPA upon request.
7. Remove the remaining material left on the sorting pan (i.e. material such as sticks and organic debris) and place it in a separate container with preservative (70-80% ethanol). Label the container "Pickate," on both internal and external labels.
 8. Label the vials and jars of sorted organisms and material using permanent ink (e.g., using a Pigma Micron® pen). Internal sample labels should be made of cotton rag paper or an acceptable substitute.
 9. Retain the vials and materials for the time period specified in **Section 5.8**.
 10. Thoroughly clean all sample preparation and sorting equipment and make sure all equipment is free of organisms prior to sorting the next sample.

5.6 Taxonomic Identification

The taxonomist performs the following steps in identifying the benthic macroinvertebrate organisms:

1. Upon receipt of a set of sample vials from the sorter:
 - a. Compare all site identification number and sample identification numbers on the form with those entered on the labels of samples and resolve any discrepancies with the sorter.
 - b. Determine if any vials are broken. For any broken vial, attempt to recover as much of the sample as possible. Describe the damage in the LAB_COMMENT field in the database.
 - c. Maintain the chain-of-custody form with the sample vials; it will be needed to return/store them.
2. Empty one sample vial at a time into a small Petri dish. Add 70-80% ethanol to keep the organisms covered. Remove the internal sample label and complete the top portion of a

Taxonomic Bench Sheet (for an example, see **Attachment 5.1**), using the information from the label. Depending on the type of organisms, select the appropriate step:

- a. For all *Chironomidae* organisms, extract the organisms from the Petri dish.
 - i. Prepare slide mounts using CMCP-10 (or CMC-9, CMC-10, or other media) and applying a coverslip. All organisms must be visible, which generally means a maximum of 10-20 organisms per slide. Label the slides with the sample identification number and lab tracking number (per internal SOPs).
 - ii. If the laboratory prefers to use another method than slide mounting, the EPA External QC Coordinator will grant a waiver if the following applies:
 - 1) The request is for a laboratory located at a single location. In other words, EPA would *not* consider a request for combined locations of a prime contract laboratory and its subcontract laboratories. Instead, a separate waiver request must be submitted for each of the individual prime and subcontractor laboratories, and EPA would evaluate and grant (or deny) a waiver individually, based upon each individual laboratory's qualifications.
 - 2) The request for a waiver must identify and describe a minimum of three studies, for each of which, the external QC evaluation demonstrated that the laboratory met or exceeded the NCCA QC requirements (i.e., $PDE \leq 5\%$ and $PTD \leq 15\%$) for its *Chironomidae* organisms.
 - 3) The laboratory agrees to mount the organisms on slides if it fails one of the periodic (NCCA) external QC evaluations, as follows:
 - a. It must mount all *Chironomidae* organisms in samples processed since the previous external QC evaluation (i.e., for which it met the PDE and PTD requirements).
 - b. It must continue to mount all *Chironomidae* organisms for the unprocessed samples.
 - b. For all other organisms, remove similar organisms to other dishes (keep these covered with 70-80% ethanol).
3. View the sample to ensure that all necessary diagnostic characters have been observed, according to the taxonomic key or other literature using:
 - a. A stereo dissecting microscope for organisms in dishes.
 - b. A compound microscope for slides of *Chironomidae* and *Oligochaeta* organisms
4. Identify organisms to the lowest practical taxonomic level (species is the target for all organisms with the exception of meiofauna, (which are not counted in the NCCA, due to being smaller than 0.5 mm). Additional exceptions include Oligochaeta (Class) and Chironomidae (Family) in samples from marine, polyhaline and mesohaline regions **ONLY**. If a laboratory or individual taxonomist is having trouble reaching species for a taxonomic group (not for an individual organism which might be damaged or otherwise

difficult to identify), the lab must contact the NCCA project lead for guidance. Add any necessary data qualifiers (see list provided with Required Data Elements in **Table 5.2**).

- a. Enter the AphiaID for estuarine taxa (when available) or the Taxonomic Serial Number (TSN) for Great Lakes and low salinity estuarine taxa as it appears in the column "Unique Identifier" of the taxa list provided by EPA.
- b. Note whether the identification of a group of organisms is distinct (Distinct=Y/N) from other organisms in the same sample as follows:
 - i. If the organisms can be identified to the target level, then Distinct="Y."
 - ii. If an organism cannot be identified to the target level then assign values as follows:
 - 1) If at least some of the organisms in the sample can be identified to the target level, then:
 - a. Distinct="Y" for organisms identified at the target level; and
 - b. Distinct="N" for organisms that were identified at a higher taxonomic level (e.g., family) that may contain a target level taxa already identified in a given sample (e.g., genus).
 - c. For example: If some organisms from a sample are identified to *Macoma*, but other organisms in the sample could only be identified to Tellinidae (Family) and/or Veneroida (Order), then *Macoma* would be distinct, but Tellinidae and/or Veneroida would not be Distinct.
 - 2) If none of the organisms in the sample could be identified at the target level, then:
 - a. Distinct="Y" for organisms identified at the lowest taxonomic level (e.g., family); and
 - b. Distinct="N" for organisms identified at a higher level (e.g., order).
 - c. For example: If a taxonomist can identify a number of Veneroida (Order) families, but a number of the organisms could not be taken past Veneroida, then the individual families would be distinct, but the order would not be distinct.
 - iii. If the target taxonomic level cannot be achieved due to immature or damaged organisms this should be noted in the data file in the QA_FLAG field (e.g., QA_FLAG=IM). **Table 5.2** provides other codes for the QA_FLAG field.
 - iv. If damaged organisms can be identified, they are counted ONLY if the:
 - 1) Fragment includes the head, and, in the case of arthropods, the thorax;
 - 2) Oligochaetes have a sufficient number of segments in the head;
 - 3) Mollusk shell (bivalve or gastropod) is occupied by an organism;
 - 4) Organism is the sole representative of a taxon in the sample.

- v. If a unique taxon is determined for which the appropriate taxonomic level is not available in the literature and there are other taxa in that taxonomic level:
 - 1) Provide good quality digital photographs of the organism to outside experts for identification; and
 - 2) Include the tentative identification in the database with a data qualifier code of QA_FLAG='UN' so that these organisms can be distinguished from other organisms in the data analysis.
 - 3) When the outside expert identifies the organism, update the database with the correct identification.

Record the identifications. For example, using the taxonomic bench sheet in **Attachment 5.1**, record the identification in the Column labeled "taxon." Enter the number of larvae, pupae, and adults, or total count (e.g. mollusks), if appropriate life history column does not apply, of each taxon under the appropriate columns.

5. Compare taxa names from the taxa list provided by EPA to the names used for the identifications. Check the non-matches for the following common problems and correct them. Examples of problematic taxa name entries include:
 - a. Abbreviations
 - b. Extra information identifiers (e.g., sp., spp., nr., cf., genus 1, w/ hair chaetae)
 - c. Extra character (e.g., "?", "Acentrella ?turbida", blank space)
 - d. The word "probably" or "prob" (e.g., "Microcylloepus prob. similis")
 - e. Double names (e.g., Callibaetis callibaetis)
 - f. Common misspellings
 - g. Tribes/subfamilies/subgenus sometimes may not appear
 - h. Species with incorrect genus (*Hydatopsyche betteni*)
 - i. Split level taxonomy (e.g., Cricotopus/Orthocladius)
Invalid name (e.g., taxonomic change, synonym; Sphaeriidae vs. Pisiidae)
6. Complete the identification by entering the totals for each developmental stage and the total number of each taxon in the cells at the bottom of the sheet. Cross-check to be sure the totals were summed correctly.
7. Provide the data to the Internal Taxonomic Officer for another review to confirm that the identifications use the same nomenclature as the taxa list provided by EPA and the laboratory's reference collection.
8. Make two copies of the bench sheet or computer file used to record the identifications. They are distributed as follows: 1) the project file; and 2) EPA's External QC Coordinator.
9. Prepare a list of primary and secondary technical literature used in completing the identifications. Provide complete citations in bibliographic format, including authors' names, date of publication, title of document, name of journal or publisher, volume and page numbers, or ISBN number, as appropriate. These citations will be kept on file with

the Internal Taxonomic QC Officer, who will periodically review the reference collection to ensure that it is complete.

10. Verify that the reference collection contains at least one organism that represents each genus (or lowest taxonomic level) identified from all sample. For any missing references, choose an appropriate organism(s) from the sample to represent a taxon name in the master taxa list:
 - a. Place the physical specimen in the reference library.
 - b. Place two labels in the sample container to identify: organisms placed in the reference collection, and those in the non-reference organisms.
 - c. Obtain a good quality representative digital photographs of the specimen (see instructions in **Section 5.3.1**).
11. If the Internal Taxonomy QC Officer selects the sample for a QC check, the Internal Taxonomy QC Officer re-counts and re-identifies the organisms in the sample following the same steps above for the original taxonomist. One in 10 of the taxonomist's samples must be checked. The Internal Taxonomy QC Officer records the independent verifications on a bench sheet or computer file. The Internal Taxonomy QC Officer will also supply a list of taxa that were found to be problematic during their QC sorting check, which can be submitted in an Excel or Word document format. (If the Internal Taxonomy QC Officer performs the QC check more frequently, then all QC data must be submitted.)
12. Carefully return the rest of the organisms to the original sample vial, fill with 70-80% ethanol, and cap tightly.
13. Re-package the samples and slide-mounted organisms carefully, and sign and date the chain-of-custody form. Return or store the samples according to laboratory protocols and requirements in **Section 5.8**.
14. Verify that all required data elements in **Table 5.2** have been recorded by the taxonomist and Internal Taxonomy QC Officer. If the results were recorded on paper, provide the Taxonomic Bench Sheet to the data entry personnel.

Table 5.2 Benthic Macroinvertebrates Taxonomic Identification: Required Data Elements

FIELD	FORMAT	DESCRIPTION
LAB_NAME	Character	Name of lab
LAB_ID (optional)	Character	Lab sample ID
DATE_RECEIVED	MMDDYY	Date sample was received by lab

SITE_ID	Character	NCCA site identification code as used on sample label
VISIT_NO	Numeric	Sequential visits to site (1 or 2, if specified on label)
SAMPLE_ID	Numeric	Sample number as used on field sheet (on sample label)
DATE_COL	MMDDYY	Date sample was taken
SALINITY	Numeric	Salinity in psu of the water from which the sample was collected (from label)
CONDITION_CODE	Character	Condition of sample upon arrival in lab, from Table 5.1 in LOM
COND_COMMENT	Character	Explanation of condition code (if needed). "Q" condition code always requires a comment.
DATE_TAXON	MMDDYY	Date that the taxonomist started identifying organisms in the sample
ANALYST_NAME	Character	Name of taxonomist or Internal Taxonomy QC Officer (if record provides results of QC check)
QC_VERIFICATION	Character	Y if the record provides the results from the QC check
PHYLUM	Character	Taxonomic phylum
CLASS	Character	Taxonomic class
ORDER	Character	Taxonomic order
FAMILY	Character	Taxonomic family
SUBFAMILY	Character	Taxonomic subfamily
TRIBE	Character	Taxonomic tribe
GENUS_GROUP	Character	Taxonomic genus group (e.g., <i>thienemannimyia</i>)
GENUS	Character	Taxonomic genus
SPECIES	Character	Taxonomic species
WORMS_APHIA_ID	Numeric	World Register of Marine Resources Database ID

ITIS_TSN	Numeric	Integrated Taxonomic Information System Taxonomic Serial Number (for Great Lakes samples and low salinity marine samples)
LAB_TIN (OPTIONAL)	Character	Lab taxa ID number
TAXA_NAME	Character	Unique taxon name in the taxa list provided by EPA
ABUNDANCE_LARVAE	Numeric	Number of individual larvae or immature bugs
ABUNDANCE_PUPAE	Numeric	Number of individual pupae
ABUNDANCE_ADULT	Numeric	Number of individual adults
ABUNDANCE_TOTAL	Numeric	Total number of individuals
DISTINCT	Character	Distinct taxa in sample (y/n) (See description in Section 5.6)
CITATION	Character	Citation for reference used to identify organism, if taxon not present in taxa list provided by EPA database
QA_FLAG (if appropriate)	Character	QA/QC flag (lab may use its own flags, if defined in QA_COMMENTS field or provided to NARS IM team)
		Flag Definition
		DD Damaged Organism, poor condition or fragments
		IM Immature
		IN Indeterminate (explain in QA_COMMENT field)
		NP Not enough preservative used
		NT Not able to meet target level for identification (may be used with other codes, or explain in QA_COMMENTS field)
		S Sample shipping problem (explain in QA_COMMENTS field)
		UN Unknown. Identification is tentative. Organism has been sent to expert taxonomist for definitive identification.

		Q	Other quality concerns, not identified above
QA_COMMENT	Character	Explanation for QA FLAG (if needed)	
LAB_COMMENT	Character	General laboratory analysis comments	

5.7 Data Entry

Table 5.1 and **Table 5.2** identify the required data elements that the sorting and taxonomic laboratories must provide to EPA, preferably in EPA’s data template, available separately from EPA. In addition, the laboratory must provide the resume or CV for each taxonomist who identifies benthic macroinvertebrates for the NCCA samples. The resume or CV for each taxonomist is submitted once to EPA’s External QC Coordinator.

5.8 Sample and Record Retention

The laboratory shall retain:

1. The sample materials, including vials, slides, and sorting residuals, for a minimum of three years from the date the EPA makes the data public. During this time, the laboratory shall store the materials in a cool location away from sunlight. The laboratory shall periodically check the sample materials for degradation and refill jars and vials with 70-80% ethanol if necessary.
 - a. Sample collection permits (i.e., for some samples collected in waters under the jurisdiction of the National Park Service) may require samples to be returned to the permitting entity. In this case, the EPA Headquarters Project Management Team will contact the laboratory to arrange for the samples to be returned after QC reconciliation has been completed.
2. Original records, including laboratory notebooks and the reference library, for a minimum of 10 years from the date that EPA publishes the final report.

After the stated time periods, the laboratory shall follow its internal protocols for disposal.

5.9 External Taxonomic Quality Control

EPA requires that all NCCA laboratories (“primary laboratories”) participate in the External Taxonomic Quality Control Evaluation. Each taxonomist must participate in the QC evaluation, even if the taxonomist is under subcontract with, or consulting for, another firm.

In contrast to the internal QC evaluation in **Section 5.6** that verify adherence to the procedures and ensures in-laboratory consistency between taxonomists, the purpose of the external QC

evaluation is to ensure taxonomic consistency among laboratories and taxonomists. To achieve this objective, EPA compares the primary laboratory results to those from a second laboratory, considered a quasi “gold standard” for taxonomic evaluations.

The External QC Coordinator, who is an EPA staff member, is responsible for selecting and managing the “QC contractor.” To eliminate the appearance of any inherent bias, the QC contractor must be dedicated to QA/QC functions, and thus, must not be a primary laboratory or a field sampling contractor for NCCA. The QC contractor is responsible for complying with instructions from the External QC Coordinator; obtaining and managing the secondary laboratory; coordinating and paying for shipments of the QC samples between locations; comparing sample identifications by different laboratories; facilitating reconciliation teleconferences; and preparing brief summary reports.

The External QC Coordinator will arrange for the QC contractor to conduct a minimum of two QC evaluations. To the extent practicable, the External QC Coordinator and QC contractor will schedule batch evaluations at regularly throughout the project period.

Each QC evaluation consists of the following steps:

1. In consultation with the QC contractor, the External QC Coordinator determines an appropriate time to conduct the evaluation based upon the total number of samples assigned to the laboratory, the delivery schedule, processing schedule, and the following constraints:
 - a. Availability of samples from other laboratories. For example, if three state laboratories are each processing less than 30 samples, the External QC Coordinator might combine their samples into one batch for the QC evaluation.
 - b. If a primary laboratory is responsible for processing 100 samples or more for the NCCA, the External QC Coordinator will split their samples into several batches (e.g., each 50 to 100 samples) so that EPA can evaluate and correct performance on an ongoing basis.
2. The External QC Coordinator provides the QC contractor with a list of laboratories and processed samples. Sample identification includes the site identification code, sample number, and taxonomist who performed the identifications.
3. The QC contractor randomly selects 10% of the samples from each NCCA laboratory, subject to the following constraints:
 - a. If the primary laboratory received fewer than 30 samples, then the QC contractor randomly selects three samples for the evaluation.
 - b. For each taxonomist identified on the list, the QC contractor ensures that the selection includes one or more of his/her samples.
 - c. The External QC Coordinator may elect to provide an initial evaluation of the national laboratory by selecting a small batch from the samples that the laboratory completed in the first 2-3 months.

4. The QC contractor provides a list of the QC samples, and instructions, to the External QC Coordinator and each primary laboratory participating in the evaluation. Although the External QC Coordinator and QC contractor may tailor the instructions for the participating taxonomists' preferences, the instructions are likely to specify the following:
 - a. Pack and ship the QC samples to the central holding facility designated by the QC contractor. Instructions are likely to require that the:
 - i. Shipments contain chain-of-custody documentation for all slides and containers.
 - ii. Containers (e.g., slides, vials) include the site identification code and sample number.
 - iii. Containers cannot be marked in any way that might identify the taxonomic classification for any organism.
 - iv. The number of taxa in a vial or container should be based on practical considerations (e.g., size of animals and amount of ethanol needed for preservation, amount of ethanol allowed in a single shipment to meet DOT shipping requirements).
 - b. Track the QC samples using forms provided by the QC contractor.
 - c. Email a spreadsheet with the data for the QC samples to the External QC Coordinator. (EPA requires that all labs use its spreadsheet template for recording the taxonomic data.)
5. The QC contractor reviews the condition of the QC samples (e.g., verifies that the containers do not identify taxon for any organism) and ships the samples to the secondary laboratory along with instructions and the EPA template for reporting data.
6. Within 24 hours of receipt, the secondary laboratory:
 - a. Notifies the QC contractor that it has received the samples;
 - b. Faxes or emails any additional receipt records, including discrepancies, within 24 hours; and
 - c. Completes any other instructions from the QC contractor.
7. The secondary laboratory:
 - a. Re-identifies and re-counts following the procedures in the Method, except does not:
 - i. Develop a reference library.
 - ii. Photograph organisms unless the taxa are identified for reconciliation discussion.
 - iii. Perform any internal QC checks.
 - b. Records the required data elements in **Section 5.7**
 - c. Enters the data using EPA's spreadsheet template for the taxonomic data.
 - d. Emails the completed spreadsheet to the QC contractor.

8. The QC contractor compares the original taxonomic results (i.e., data) generated by the primary laboratory to the taxonomic results generated by the secondary laboratory for each sample. As part of this evaluation, the QC contractor calculates PDE and PTD using the equations in **Section 5.3.1** and compares their values to the QC requirements in the **Section 5.10**.
9. If any samples exceed the PDE or PTD limits in **Section 5.10**, the QC contractor consults with the External QC Coordinator to determine if reconciliation calls are necessary to resolve differences. The External QC Coordinator may decide that a reconciliation call is unnecessary if there appears to be an obvious explanation for differences, few samples are affected, or other reasons.
10. The QC contractor schedules and facilitates reconciliation teleconferences with EPA and the laboratories.
 - a. In preparation for the teleconferences:
 - i. The QC contractor instructs the secondary laboratory to photograph representative specimens for each taxon identified for discussion.
 - ii. The QC contractor provides the participants with a spreadsheet that includes:
 1. List of samples and taxon identifications for discussion;
 2. Relevant data from the primary and secondary laboratories; and
 3. PDE and PTD values.
 - iii. The primary and secondary laboratories provide participants with the relevant reference (or citation) and photograph for each taxonomic identification for the discussion.
 - iv. The QC contractor emails a meeting announcement for a convenient time for all participants. The email identifies instructions for accessing the External QC Coordinator's toll-free teleconference line.
 - b. Within a week after the teleconference, the QC contractor sends an email to the External QC Coordinator and other teleconference participants that summarizes:
 - i. Agreements to use common nomenclature for discrepancies;
 - ii. Commitments to reevaluate identifications by reexamining samples;
 - iii. Application of changes that are appropriate for all samples, not just the QC samples (e.g., common nomenclature)
 - iv. Items that will not be resolved for some reason (e.g., sample degraded during shipment).
11. After completing the reconciliation calls, the participants complete the following steps:
 - a. Secondary laboratory:
 - i. Reexamines samples as deemed necessary during the reconciliation call
 - ii. Updates its database with changes to:
 1. QC samples per reexamination and other items in the QC contractor email; and
 2. Non-QC samples as appropriate (e.g., nomenclature changes

- apply to all samples, not just QC samples).
 - iii. Provides database to QC contractor.
 - b. QC contractor confirms that the secondary laboratory (i.e., its subcontractor) completed its assignments before allowing the secondary laboratory to move to the next step.
 - c. Secondary laboratory stores its original records, including laboratory notebooks and the reference library, for a minimum of 10 years from the date that EPA publishes the final report.
 - d. Secondary laboratory and QC contractor follow steps 4 and 5 above to return the samples to the primary laboratory.
 - e. After receiving the samples (and tracking per step 4), the primary laboratory:
 - i. Reexamines samples as deemed necessary during the reconciliation call;
 - ii. Updates its database with changes to:
 - 1. QC samples per reexamination and other items in the QC contractor email; and
 - 2. Non-QC samples as appropriate (e.g., nomenclature changes apply to all samples, not just QC samples)
 - iii. Provides the revised database to the External QC Coordinator (not the QC contractor). It also confirms that it has completed all relevant items identified in the QC contractor's email summary of the teleconferences (from Step 10.b).
 - f. QC contractor provides EPA with a report or memorandum that:
 - i. Identifies the participating laboratories, with the following information about each laboratory:
 - 1. Laboratory name
 - 2. Address
 - 3. Contact person (name, telephone, and email)
 - ii. Quantifies the taxonomic precision (PDE and PTD) as they were prior to the reconciliation call;
 - iii. Assesses data acceptability;
 - iv. Highlights taxonomic problem areas;
 - v. Identifies any discrepancies for which the External QC Coordinator determined that a reconciliation teleconference was not necessary;
 - vi. Identifies primary and secondary laboratory commitments to change its identifications or provide additional review of any organisms; and
 - vii. Provides recommendations for improving precision for other samples not included in the QC evaluation.
12. After review, the External QC Coordinator:
- a. Submits the report, and draft technical direction with next steps for the laboratory, to the EPA staff managing or coordinating with the primary laboratory.
 - b. Determines if significant differences within the batch of QC samples warrant re-identification of samples by the primary laboratory and a second QC evaluation

by the secondary laboratory. If deemed necessary, EPA will instruct the primary laboratory to include the samples for review with the next batch of QC samples.

As an additional verification on the generation of the data, EPA may conduct assistance visits at the laboratories. If EPA decides to conduct an assistance visit, a qualified EPA scientist or contractor will administer a checklist based upon the steps described in this chapter. The objective of the visit would be to:

- Confirm the laboratory is properly implementing the steps in the method.
- Assist with questions from laboratory personnel.
- Suggest corrections if any errors are made.

5.10 Quality Assurance/Quality Control (QA/QC)

Equations for percent sorting efficiency (PSE), percent disagreement in enumeration (PDE) and percent taxonomic disagreement (PTD) are listed in Section 5.3.1. Table 5.3 and Table 5.4 outline the data quality objectives and describe the laboratory quality control measures for benthic macroinvertebrates.

Table 5.3 Benthic Macroinvertebrates: Measurement Data Quality Objectives

VARIABLE OR MEASUREMENT	PRECISION	ACCURACY
Sort and Pick	90% ^a	90% ^a
Identification	85% ^b	95% ^c

NA = not applicable; ^aAs measured by PSE; ^bAs measured by (100%-PTD); ^cAs measured by (100%-PDE)

Table 5.4 Benthic Macroinvertebrates: Laboratory Quality Control

CHECK OR SAMPLE DESCRIPTION	FREQUENCY	ACCEPTANCE CRITERIA	CORRECTIVE ACTION
SAMPLE PROCESSING AND SORTING			
Sample pickate examined by another sorter	10% of all (minimum of 1) completed per sorter	PSE ≥ 90%	If < 90%, examine all residuals of samples by that sorter and retrain sorter
IDENTIFICATION			
Duplicate identification by Internal Taxonomy QC Officer	1 in 10 samples per taxonomist,	PTD ≤15%	If PTD >15%, reidentify all samples completed by that taxonomist since last meeting the acceptance criteria, focusing on taxa of concern
Independent identification by outside, expert, taxonomist	All uncertain taxa	Uncertain identifications to be confirmed by expert in particular taxa	Record both tentative and independent IDs
External QC	10% of all	PDE ≤ 5%	If PDE > 5%, implement

	samples completed per laboratory	PTD \leq 15%	recommended corrective actions. If PTD > 15%, implement Recommended corrective actions.
Use of widely/commonly accepted taxonomic references by all NCCA labs	For all identifications	All keys and references used by each lab must be on bibliography prepared by one or more additional NCCA labs or in the taxa list provided by EPA. This requirement demonstrates the general acceptance of the references by the scientific community.	If a lab proposes to use other references, the lab must obtain prior permission from External QC Officer before submitting the data with the identifications based upon the references.
Prepare reference collection	Each new taxon per laboratory	Complete reference collection to be maintained by each individual laboratory	Internal Taxonomy QC Officer periodically reviews data and reference collection to ensure reference collection is complete and identifications are accurate
DATA VALIDATION			
Taxonomic "reasonableness" checks	All data sheets	Taxa known to occur for coastal waters or Great Lakes.	Second or third identification by expert in that taxon

5.11 References

Epler, J.H. 2001. Identification manual for the larval chironomidae (Diptera) of North and South Carolina. A guide to the taxonomy of the midges of the southeastern United States, including Florida. Special Publication SJ2001-SP13. North Carolina Department of Environment and Natural Resources, Raleigh, NC, and St. Johns River Water Management District, Palatka, FL. 526 pp.

Merritt, R.W., K.W. Cummins, and M.B. Berg (editors). 2008. An Introduction to the Aquatic Insects of North America, 4rd edition. Kendall/Hunt Publishing Company, Dubuque, Iowa.
Stribling, J.B., S.R. Moulton, and G.T. Lester. 2003. "Determining the quality of taxonomic data." Journal of the North American Benthological Society 22(4):621-631.

USEPA. 2012. National Rivers and Streams Assessment 2013-2014: Laboratory Operations Manual. EPA-841-B-12-010. U.S. Environmental Protection Agency, Office of Water, Washington, DC.

Laboratory Information		Sample Information	
Project ID		Sample ID	
Station Name		Site ID	
Station Location		Date Collected	
Station Number		Field Crew ID	

Date 1st Organism Identified in Sample: _____ QC Check? Y / N

[illegible]

Benthic Macroinvertebrates

6.0 WHOLE BODY FISH PROCESSING AND CONTAMINANT ANALYSIS

This chapter describes fish processing and analysis requirements for whole body fish samples. The purpose is to determine concentrations of contaminants in fish samples collected in the 2020 NCCA and related studies. The laboratory shall perform analysis to determine the lipid content, concentrations of metals, pesticides, and PCBs found in fish within estuarine waters and nearshore Great Lakes.

At each sampling site, the FOM instructs the crews to collect five fish of the same species (or 10 collector sea urchins in Hawaii only) and similar size for each sample. The fish specimens are shipped to the analytical laboratory on dry ice.

6.1 Summary of the Procedure

This chapter describes the processing and contaminant analysis of whole fish samples collected for EPA's 2020 NCCA. To ensure consistent preparation across all fish samples and to avoid sample contamination, it is important that all NCCA participating laboratories adhere to the fish procedures described in **Section 6.5**. The procedure is an adaption of instructions developed for fish tissue preparation for the National Rivers and Streams Assessment. As described in **Section 6.6** the laboratory may choose to use any method that meets EPA's specifications for contamination measurements unless contractually bound to use specific methods (note, alternate methods must still meet the measurement quality objectives required in the QAPP).

6.2 Health and Safety Warnings

The laboratory must require its staff to abide by appropriate health and safety precautions. In addition to the laboratory's usual requirements such as a Chemical Hygiene Plan, the laboratory must adhere to the following health and safety procedures:

1. Laboratory facilities must properly store and dispose of solutions of weak acid.
2. Laboratory personnel must wear proper personal protection clothing and equipment (e.g. lab coat, protective eyewear, gloves).
3. When working with potential hazardous chemicals (e.g., weak acid), laboratory personnel must avoid inhalation, skin contact, eye contact, or ingestion. Laboratory personnel must avoid contacting skin and mucous membranes with acid. If skin contact occurs, remove clothing immediately. Wash and rinse the affected skin areas thoroughly with large amounts of water.
4. When operating grinding equipment, the laboratory personnel must exercise caution.

6.3 Definitions and Required Resources (Personnel, Laboratories, and Equipment)

This section provides definitions and required resources for using the procedure.

6.3.1 Definitions

The procedure uses the following terms:

Method Detection Limit is the minimum concentration at which the analyte can be *detected* with confidence. In other words, the outcome can be reported with confidence that it is greater than zero (i.e., present in the sample). Also see “Sample-Specific Detection Limit.”

Duplicates are defined as two aliquots of the same sample which are analyzed separately using identical procedures. The results are used to evaluate the precision of the laboratory analyses.

Fish Composite: Each composite consists of all parts of the fish including the head, skin, internal organs, muscle, and bones. For sea urchins, it includes only the gonad tissue because it is essentially the only tissue present. Unless otherwise specified, references to “fish” include “sea urchins.” With the exception of sea urchins, NCCA does not provide support for analyses of any other invertebrates such as crustacean (e.g., lobster, crabs).

NARS: National Aquatic Resource Surveys. The National Coastal Condition Assessment (NCCA) is part of the NARS program.

NARS Information Management System (NARS IM): The IM system established to support all surveys, including NCCA, in the NARS program. The NARS IM system is used to track the samples from field collection to the laboratory.

NCCA: National Coastal Condition Assessment. Freshwater and marine samples will be collected during the field stage of NCCA.

Non-routine sample: A non-routine sample is any sample that does not meet the definition of a routine sample. EPA will provide instructions for the use, if necessary, of the non-routine samples. Non-routine includes most species not listed in **Appendix B** with the exception of species listed in the Endangered Species Act, cartilaginous fishes, and invertebrates of any type (with the exception of collector sea urchins). These instructions also may include discarding some of the fish in the composite sample based on size before proceeding with homogenizing. For non-routine composites, the laboratory homogenizes only the designated specimens, i.e., those that EPA identifies by specimen number.

Percent Recovery: Recovery is measured by comparing the concentrations of a sample split into two aliquots; and one aliquot is spiked with a known concentration value. C_s is the concentration measured in the spiked aliquot; C is the concentration measured in the un-spiked

aliquot; and s is the known concentration amount for the spike. The following equation is used to calculate the percent recovery ($\%Rs$):

$$\%Rs = \frac{C_s - C}{s} \times 100$$

Relative Standard Deviation (RSD): The precision at each concentration is reported in terms of the RSD. To calculate the RSD, first calculate the standard deviation, S , as follows:

$$S = \left[\frac{1}{n-1} \sum_{k=1}^n (C_s - \bar{C})^2 \right]^{1/2}$$

where n is the number of replicate samples, C_s is the concentration measure for the k^{th} sample, and \bar{C} is the average concentration of the replicate samples. Then, RSD is calculated as:

$$RSD = \left| \frac{S}{\bar{C}} \right| \times 100$$

Reporting Limit: A reporting limit is the point at which the measured value of the analyte can be reported with confidence.

Routine sample: A routine composite sample consists of individual adult fish of a single species that meet EPA's length requirement (Length of smallest fish in the composite must be at least 75% of the length of the longest fish), and sufficient number of fish to meet target mass of 300 grams. The laboratory homogenizes the fish to prepare one composite sample. The species must be one of the target species identified in **Appendix B** of this LOM.

Sample-Specific Detection Limit: Most samples will have a sample-specific detection equal to the method detection limit. For diluted samples, the sample-specific detection limit will be the product of the method detection limit and the dilution factor. Typical values for the dilution factors will be 10 or 100.

Spiked Sample: See Percent Recovery definition for purpose of spiked samples.

TOCOR: Task Order Contracting Officer's Representative is EPA's contact person for laboratories under contract to EPA.

Quality Control Check Sample (QCCS) is a sample prepared from an independent standard at a concentration within the calibration range. A QCCS is intended as an independent check of technique, methodology, and standards and should be run with every batch.

6.3.2 General Requirements for Laboratories

Competency: To demonstrate its competency, the laboratory shall provide analyte and matrix specific information to EPA. In addition to documentation of achieving the method detection limits, accuracy, and precision targets (as specified by the NCCA QAPP) for the required analytes

in fish samples, EPA will accept one or more of the following as a demonstration of competency:

- Memorandum that identifies the relevant services that the laboratory provided for the National Aquatic Resource Surveys in the past five years.
- Documentation detailing the competency of the organization, including professional certifications for fish-related analyses, membership in professional societies, and experience with analyses that are the same or similar to the requirements of this method.

Quality assurance and quality control requirements.

The organization shall provide EPA with copies of the quality-related documents relevant to the procedure. Examples include QMPs, QAPPs, and applicable Standard Operating Procedures (SOPs).

To demonstrate its ongoing commitment to maintaining data quality, the person in charge of quality issues for the organization shall sign the NCCA QAPP Certification Page.

6.3.3 Equipment/Materials

The procedures require the following equipment and information:

- Scale (Electronic balance)
- Powder-free nitrile gloves
- Tape measure
- 5% nitric acid
- Deionized water (DI water)
- Grinding equipment
- Glass containers
- Jars

6.4 Sample Receipt

Because EPA initiates tracking procedures designed to recover any missing shipment, the laboratory personnel responsible for tracking samples must start the following login steps within 24 clock hours of receiving a delivery. The laboratory must inspect the samples promptly on receipt. As samples arrive, the laboratory must:

1. Log the samples into the National Aquatic Resource Survey Information Management system (NARS-IM) within 24 clock hours. Alternatively, for shipments with many samples, the laboratory may email a spreadsheet with the sample login and sample condition information to NARSIM (see Chapter 2 for contact information).
2. Check that each shipping container has arrived undamaged. Check the temperature of one of the samples in the cooler using a thermometer that reads to at least -20 °C (i.e., the expected temperature of frozen samples), or an infra-red (IR) temperature “gun”

and record the reading. Record the condition and temperature of the sample in the database using the codes in **Table 6.1**.

3. Compare the information on the label on each individual fish specimen to the sample tracking form for each composite and verify that each specimen was included in the shipment and is properly wrapped and labeled. The crew labels each fish specimen using the sample identification code and appends a specimen identification code. For example, if the sample number is "NCCA20-1111," then the crew might label specimen "A" as "NCCA20-1111. A." Record the number of fish in each sample.
4. Weigh each sample (i.e., all fish specimens collectively), record the weight in the database, and confirm that the sample meets the weight requirements of 300 grams (g) for a routine sample. If the sample weight is less than the required minimum, contact EPA for instructions, which are likely to involve preparing fewer aliquots for possibly fewer types of analyses than originally intended (e.g., perhaps EPA might eliminate the pesticides analysis for the sample).
5. Verify that all required data elements, per **Table 6.1**, have been recorded. If any elements are missing, then enter them into the database.
6. Transfer the samples to the freezer for long-term storage. Except during processing and analysis stages, the samples must be stored frozen to less than or equal -20 °C.
7. Notify the EPA immediately about any problems involving sample integrity, conformity, or inconsistencies as soon as possible following sample receipt and inspection.

Table 6.1 Whole Body Fish Login: Required Data Elements

FIELD	TYPE	DESCRIPTION
SITE_ID	Character	Site identification code
SAMPLE_ID	Character	Sample number
DATE_COL	MMDDYY	Date that the field crew collected the sample
ARRIVAL_TEMP	Numeric	Temperature of sample upon arrival at the laboratory (fish should be frozen).
NUMBER_FISH	Numeric	Number of fish in the sample
SAMPLE_WT	Numeric	Total weight of sample (all fish)
CONDITION_CODE	Character	Condition codes describing the condition of the sample upon arrival at the laboratory; leave blank for control
		Flag Definition
		OK Sample is in good condition
		C Sample wrapping is cracked
		L Sample or container is leaking
		ML Sample label is missing
		NF Sample is not at proper temperature
		Q Other quality concerns, not identified above

COND_COMMENT	Character	Explanation for Q Flag (if needed)
--------------	-----------	------------------------------------

6.5 Whole Fish Preparation and Homogenization Procedures

This section describes the whole fish preparation and homogenization procedures. As described in **Section 6.5.1**, if a laboratory determines that a sample is non-routine, the laboratory contacts the EPA HQ NCCA Laboratory Review Coordinator (**Section 2.2** provides contact information) for additional instructions before continuing with the compositing and homogenization procedures in **Section 6.5.2**. **Section 6.5.3** describes rigorous equipment cleaning and rinsate collection steps used before the compositing and homogenization steps in **Section 6.5.4**.

6.5.1 Sample Classification: Routine or Non-Routine

Each sample is either a “routine” composite sample, or a “non-routine” composite sample, based on the definitions provided in **Section 6.3.1**. If instructions are unclear for the handling and/or processing of **any** composite fish sample (e.g. samples collected from incorrect sampling location, unnecessary duplicate sample, inappropriate fish species, etc.), the laboratory shall contact EPA for clarification before proceeding with further activities involving the sample. The laboratory is expected to maintain the integrity of the sample (e.g., frozen) until EPA determines next activities involving the fish sample in question.

6.5.2 Fish Examination and Preparation

This section describes the steps for fish examination and preparation.

1. Put on powder-free nitrile gloves (if not already gloved) before unpacking individual fish specimens. For sea urchins, wear thick rubber gloves to provide protection from the urchin spines. As samples are unpacked and unwrapped, inspect each fish carefully for any damage (e.g., tears in the skin or punctures in the gut). Document any damage in comments per **Table 6.2**.
2. The field crews measured the total length of each fish specimen in the field and recorded those lengths on the sample tracking form. Because of the importance of length measurements, EPA requires laboratories to perform a second series of measurements of the length for each fish. Because it may be difficult to reproduce the field measurements of fish length when the specimens are still partially frozen, begin processing the specimens in the following steps:
 - a. Lay them out in order by specimen number (e.g., the portion of the sample ID after the decimal point)
 - b. Allow them to partially thaw to the point that each specimen can be laid relatively flat.
 - c. Using the length data on the sample tracking form (or the relative length order data in the fish sample processing instructions spreadsheet), confirm that the

specimen ID for the longest specimen recorded on the tracking form is the same as the specimen ID on the label of the longest specimen. Repeat this relative length comparison for each of the other specimen IDs to ensure that the length orders based on the recorded lengths in the sample tracking form are consistent with the specimen IDs on the individual fish labels. This check is important for confirming that the field crews attached the correct label to each fish in the composite sample.

- d. Record the required data elements per **Table 6.2** for the length of each species.
8. Weigh each fish to the nearest gram (wet weight) prior to any sample processing. In the database, record the required weight data elements per **Table 6.2** for each specimen.
9. Identify and record the species of each fish specimen. Confirm that the species is one of the target species listed in **Appendix B** of this LOM.
10. Determine if the sample is routine or non-routine (per classification definitions in **Section 6.5.1**) and record its classification and any applicable fish code from **Table 6.3**. Return any non-routine sample to the freezer and contact the EPA HQ NCCA Laboratory Review Coordinator for processing instructions (see Chapter 2 for contact information).
11. Verify that all required data elements, per **Table 6.2** and **Table 6.3**, have been recorded. Enter any missing elements into the database.
12. Rinse each fish with deionized water and remove any adhering slime as a precautionary measure to mitigate possible contamination from sample handling in the field. Use HDPE wash bottles for rinsing fish and for cleaning homogenization equipment and utensils. Do **NOT** use Teflon® wash bottles for these procedures.
13. Return to freezer for storage until ready to homogenize the sample. If the laboratory intends to proceed directly to homogenization, then allow the sample to partially thaw while cleaning the equipment as described in the next section.

Table 6.2 Whole Body Fish: Data Elements for Each Fish Specimen

FIELD	TYPE	DESCRIPTION
SITE_ID	Character	Site identification code
SAMPLE_ID	Character	Sample number
SPECIMEN_ID	Character	Identification code assigned to a single fish
SPECIES	Character	Species of fish
FISH_WT	Numeric	Weight of fish
WT_UNIT	Character	Units of fish weight (kg, lb)
FISH_LEN	Numeric	Length of fish
LEN_UNIT	Character	Units of fish length (cm, in)

COMMENT	Character	Comment about condition of fish or other observations
---------	-----------	---

Table 6.3 Whole Body Fish: Data Elements from Examination of Each Sample

FIELD	TYPE	DESCRIPTION
SITE_ID	Character	Site identification code
SAMPLE_ID	Character	Sample number
SAMPLE_CLASS	Character	Sample classification: Routine or Non-routine
FISH_CODE	Character	Codes describing any deviations from the FOM criteria for fish collection for each sample
		Flag Definition
		SP Not all specimens are of the same species
		LE Not all specimen's lengths are within 75% of longest fish
		NS Specimen number is fewer than minimum of 5 or greater than 20 maxima
		WT Mass does not meet minimum of 300 grams
		LL Longest fish exceeds 400 mm maximum length
		LS Shortest fish below 100 mm minimum length
		Q Other quality concerns, not identified above

6.5.3 Equipment Cleaning and Rinsate Collection

This section describes the rigorous cleaning required to protect against cross-contamination of samples. To verify that the cleaning procedures are effective, EPA requires the collection of rinsate samples as described below.

- Before processing any sample, thoroughly clean all of the homogenization equipment. Disassemble the homogenization equipment (i.e., blender, grinder, or other device) and thoroughly **clean all surfaces and parts** that contact the sample. Similarly, **clean all knives, cutting boards, and other utensils used**. The cleaning steps are as follows:
 - Wash with a detergent solution (phosphate- and scent-free) and warm tap water
 - Rinse three times with warm tap water
 - Rinse three times with deionized (DI) water
 - Rinse with acetone
 - Rinse three times with DI water
 - Rinse with (not soak in) 5% nitric acid
 - Rinse three times with DI water
 - Allow the components to air dry
 - Reassemble the homogenization equipment
- Once per batch (i.e., once per maximum of 20 samples), collect rinsate samples for use in assessing any equipment contamination. To minimize the number of project samples that might be affected by cross contamination, collect the normal rinsate samples on

the first day that samples in a batch of 20 are processed. Ideally (not required), the laboratory will vary the point at which the rinsates are collected on that first day over the course of the project (e.g., between the 1st and 2nd samples for one batch, the 2nd and 3rd samples for another batch, etc.). Prior to reassembling the homogenization equipment, use the following steps to prepare enough rinsate samples for the relevant QA/QC activities:

- a. Prepare each **hexane rinsate sample** by pouring a 100-mL portion of pesticide-grade hexane over all parts of homogenization equipment, including the cutting boards and knives, and collect it in a clean glass container. Place an additional 100-mL aliquot of clean hexane in a similar glass container for use as a solvent blank. Allow the solvent to evaporate from the equipment. Per QA/QC requirements, the laboratory will analyze the rinsate and solvent blank for the Polychlorinated biphenyls (PCBs), and pesticides selected for NCCA analysis.
- b. Once the hexane has evaporated, prepare **each DI water rinsate** using 250 mL of DI water. Collect the DI water rinsate in a clean glass or HDPE container. Place a second aliquot of DI water in a separate similar clean container for use as a blank. Acidify these two samples to pH < 2 with nitric acid. Per QA/QC requirements, the laboratory will analyze the rinsate and blank samples for metals and mercury.
- c. Store the rinsates and blanks at a cold, not freezing, temperature (<6 °C).

6.5.4 Compositing and Homogenization Procedure

This section describes the steps for a “batch” homogenization method that uses the entire homogenized volume of all fish specimens to prepare the composite. In contrast to an “individual” method that would combine equal weights of tissue from each specimen, the batch homogenization method uses the complete specimens regardless of each individual specimen’s proportion to one another. The steps are as follows:

1. Change gloves *between* samples. The technician may use the same gloves in handling all fish *within* a given sample.
2. Partially thaw samples for ease of grinding during homogenization.
3. For sea urchins, prepare the sea urchin for compositing by cracking open the shell of each sea urchin in the sample. From all of the sea urchins in the sample, extract and composite only the gonad tissue. (The gonad tissue is essentially the only tissue present in sea urchins.)
4. Process each sample using a size-appropriate homogenization apparatus (e.g., automatic grinder or high-speed blender). If difficulties arise with the samples sticking to equipment, try the following:
 - a. Chill the grinder briefly with a few small pieces or pellets of dry ice.
 - b. Add pellets of dry ice to the specimens as they enter the grinder.

5. Mix the specimens thoroughly until completely homogenized as evidenced by a final composite sample of soupy composition with uniform color and texture. Visible chunks or pieces of skin, bone, or tissue (e.g., liver tissue has red bits) will hinder extraction and digestion and, therefore, are NOT acceptable.
6. Grind the sample a second time, using the same grinding equipment. It is not necessary to clean the grinding equipment between grinding cycles of the same sample. This second grinding should proceed more quickly. The final sample must have a soupy composition with uniform color and texture. If there are obvious differences in color or texture, grind the entire sample a third time.
7. Prepare the sample aliquots for each type of analysis (e.g., mercury, PCBs) and place any remaining sample materials in a separate jar. **Table 6.4** provides target mass weights needed for each type of analysis. When filling jars, leave sufficient space, at least 20%, at the top of each jar to allow for expansion of the tissue as it freezes. *Jars filled beyond 80% capacity may break when freezing.* Wipe off the outside of the jars to remove any residue or moisture. Label each container and place inside one heavy-weight food-grade self-sealing plastic freezer bag to avoid sample loss due to breakage. Freeze the tissue aliquots at -20 °C and maintain samples in the freezer until analysis.
8. For one sample in every batch (same batch as specified for the rinsate samples collected in **Section 6.5.3**), the laboratory conducts triplicate analyses of the lipid content to confirm that the grinding has resulted in a homogeneous sample. As with the collection of rinsate samples, the laboratory performs the homogeneity testing on the first day on which samples in a batch of 20 are processed. However, the sample chosen for homogeneity testing must be one that yields enough tissue mass to support the added mass needed for triplicate lipid aliquots (15 to 30 g).
 - a. The laboratory selects one sample processed on the first day of every batch that will provide well over 300 g of total tissue mass.
 - b. From that sample, place three 5- to 10-g aliquots in clean glass or plastic containers of suitable size and label as appropriate.
 - c. Calculate the mean lipid content (in percent), the standard deviation (SD), and the relative standard deviation (RSD) as follows:

$$\text{mean \% lipids} = \frac{\sum_{i=1}^3 (\% \text{ lipids})_i}{3}$$

$$SD = \sqrt{\frac{\sum_{i=1}^3 (\% \text{ lipids}_i - \text{mean lipids})^2}{2}}$$

$$RSD = \frac{SD}{\text{mean}}$$

- d. If the RSD of the triplicate results is:
 - Less than or equal to the QC criterion, then the homogenization effort is judged to be sufficient for all samples in that QC batch.
 - Otherwise, corrective action consists of regrinding all of the aliquots from each composite sample in the affected batch until meeting the QC criterion. This may entail retrieving all sample aliquots (see **Table 6.4** from the freezer, allowing them to partially thaw, homogenizing them again, determining new lipids results, and performing a new homogenization QC determination. New sample containers are required for storing any rehomogenized samples. Also, follow the steps in **Section 6.5.3** for cleaning the equipment between each composite sample in rehomogenizing the samples.
 - e. For this sample analyzed in triplicate, record the lipid content measured in the first analysis.
9. Before homogenizing the next sample, clean the **grinding equipment and all other sample preparation equipment** using the procedures described in **Section 6.5.3**.

Table 6.4 Whole Body Fish: Initial Aliquot Requirements

ANALYSIS	TARGET MASS	SAMPLE JAR REQUIREMENTS
Mercury	5 - 10 g	50-mL HDPE straight-sided jar with foil-lined lid, or conical HDPE tube with snap top
Metals other than mercury	5 - 10 g	50-mL HDPE straight-sided jar with foil-lined lid, or conical HDPE tube with snap top
PCBs	30 - 35 g	125-mL straight-sided amber or clear glass jar with PTFE-lined lid
Pesticides	30 - 35 g	125-mL straight-sided amber or clear glass jar with PTFE-lined lid
Lipids	10 - 15 g	Laboratory's choice, as this aliquot will be used in-house to determine the lipid content of the sample

6.6 Contaminant Analysis: Requirements

The laboratory shall perform analysis of the homogenized composites to determine the lipid content, concentrations of metals, mercury, pesticides, and PCBs. With the exception of sea

urchins, NCCA does not provide support for analyses of any other invertebrates such as crustaceans (e.g., lobster, crabs).

After preparing the fish composites as described in **Section 6.5**, laboratories may choose to use any analysis method, including those in **Table 6.5**, that measures contaminants to the levels of the method detection limits identified in **Table 6.6**. In addition, the method must meet the target precision of 30% and the target accuracy as follows:

- Metals: 20%
- Organics (PCBs and pesticides): 35%

The laboratory must store the fish samples frozen at a maximum of -20° C and complete the analyses within one year.⁷

Table 6.5 Whole Body Fish: Analytical Methods

ANALYSIS	EXTRACTION	METHODS THAT MEET THE QA/QC REQUIREMENTS (ANY METHOD THAT MEETS THE QA/QC REQUIREMENTS IS ACCEPTABLE)
Metals (except Mercury)	Any method using microwave assisted digestion ⁸	EPA Method 6020A ⁹
Mercury		EPA Method 245 ¹⁰
PCBs and Pesticides	EPA Method 3540C ¹¹	EPA Method 8270 ¹²
Percent Lipids	Any method using hexane	EPA Method 9071B ¹³

Table 6.6 Whole Body Fish: Lipids and Required Contaminants

TYPE	UNITS	PARAMETERS	CAS NUMBER	PCB NUMBER	MAX CONC	MDL TARGET**	Target ACCURACY	TARGET PRECISION
------	-------	------------	---------------	---------------	-------------	-----------------	--------------------	---------------------

⁷ NCCA allows for a 1-year holding time because of the sheer volume of sample collected in a short amount of time. Generally, EPA recommends different holding times, see for example Appendix J “Recommended procedures for preparing whole fish composite homogenate samples” in *Guidance for Assessing Chemical Contaminant Data for Use in Fish Advisories, Volume 1 (Fish Sampling and Analysis)*, 3rd Edition, 2000. EPA #823-B-00-007. Retrieved May 22, 2019 from <https://www.epa.gov/sites/production/files/2015-06/documents/volume1.pdf>

⁸ For example, see Method 3051A “Microwave Assisted Acid Digestion of Sediments, Sludges, Soils, and Oils,” retrieved May 22, 2019 from <https://www.epa.gov/sites/production/files/2015-12/documents/3051a.pdf>

⁹ For example, Method 6020A “Inductively Coupled Plasma-Mass Spectrometry” retrieved May 22, 2019 from <http://www.epa.gov/epawaste/hazard/testmethods/sw846/pdfs/6020a.pdf>.

¹⁰ For example, Method 245.7 “Mercury in Water by Cold Vapor Atomic Fluorescence Spectrometry, Revision 2.0” (EPA-821-R-05-001, February 2005), retrieved May 22, 2019 from https://www.nemi.gov/methods/method_summary/9629/

¹¹ For example, see Method 3540C “Soxhlet Extraction” retrieved March 12, 2020 from <https://www.epa.gov/sites/production/files/2015-12/documents/3540c.pdf>

¹² For example, Method 8270D “Semivolatile Organic Compounds by Gas Chromatography/Mass Spectrometry (GC/MS)” retrieved March 12, 2020 from <https://19january2017snapshot.epa.gov/sites/production/files/2015-07/documents/epa-8270d.pdf>

¹³ Method 9071B “n-Hexane Extractable Material (HEM) for Sludge, Sediment, And Solid Samples,” retrieved May 22, 2019 from <https://www.epa.gov/sites/production/files/2015-12/documents/9071b.pdf>

(2010 & 2015)								
LIPID	% Wet Weight	% LIPID						
MOISTURE	% Moisture	% MOISTURE			46.1			
METAL	µg/wet g	Aluminum	7429-90-5		1100	10	20	30
	µg/wet g	Iron	7439-89-6		1730	50	20	30
	µg/wet g	Lead	7439-92-1		707	0.1	20	30
	µg/wet g	Mercury	7439-97-6		1190	0.01	20	30
	µg/wet g	Nickel	7440-02-0		22.798	0.5	20	30
	µg/wet g	Silver	7440-22-4		11.5	0.3	20	30
	µg/wet g	Tin	7440-31-5		184	0.05	20	30
	µg/wet g	Arsenic	7440-38-2		63.6	2	20	30
	µg/wet g	Cadmium	7440-43-9		22.377	0.2	20	30
	µg/wet g	Chromium	7440-47-3		28.495	0.1	20	30
	µg/wet g	Copper	7440-50-8		212	5	20	30
	µg/wet g	Vanadium	7440-62-2		24.923	1	20	30
	µg/wet g	Zinc	7440-66-6		694.607	50	20	30
	µg/wet g	Selenium	7782-49-2		24.774	1	20	30
PCB	ng/wet g	2,2',3,3',4,4',5,5',6,6'-Decachlorobiphenyl	2051-24-3	209	76	2	35	30
	ng/wet g	2,3',4,4',5-Pentachlorobiphenyl	31508-00-6	118	458.7	2	35	30
	ng/wet g	2,3',4,4'-Tetrachlorobiphenyl	32598-10-0	66	207.3	2	35	30
	ng/wet g	3,3',4,4'-Tetrachlorobiphenyl	32598-13-3	77	95.2	2	35	30
	ng/wet g	2,3,3',4,4'-Pentachlorobiphenyl	32598-14-4	105	121.4	2	35	30
	ng/wet g	2,4'-Dichlorobiphenyl	34883-43-7	8	60.3	2	35	30
	ng/wet g	2,2',4,4',5,5'-Hexachlorobiphenyl	35065-27-1	153	621.6	2	35	30
	ng/wet g	2,2',3,4,4',5'-Hexachlorobiphenyl	35065-28-2	138	402.3	2	35	30

	ng/wet g	2,2',3,4,4',5,5'-Heptachlorobiphenyl	35065-29-3	180	362.1	2	35	30
	ng/wet g	2,2',3,3',4,4',5-Heptachlorobiphenyl	35065-30-6	170	154	2	35	30
	ng/wet g	2,2',5,5'-Tetrachlorobiphenyl	35693-99-3	52	471	2	35	30
	ng/wet g	2,2',5-Trichlorobiphenyl	37680-65-2	18	113.1	2	35	30
	ng/wet g	2,2',4,5,5'-Pentachlorobiphenyl	37680-73-2	101	393.5	2	35	30
	ng/wet g	2,3,3',4,6'-Pentachlorobiphenyl	38380-03-9	110	291.4	2	35	30
	ng/wet g	2,2',3,3',4,4'-Hexachlorobiphenyl	38380-07-3	128	86.2	2	35	30
	ng/wet g	2,2',3,3',4,4',5,5',6-Nonachlorobiphenyl	40186-72-9	206	84.5	2	35	30
	ng/wet g	2,2',3,5'-Tetrachlorobiphenyl	41464-39-5	44	104.2	2	35	30
	ng/wet g	2,2',3,4',5,5',6-Heptachlorobiphenyl	52663-68-0	187	243	2	35	30
	ng/wet g	2,2',3,3',4,4',5,6-Octachlorobiphenyl	52663-78-2	195	83.8	2	35	30
	ng/wet g	3,3',4,4',5-Pentachlorobiphenyl	57465-28-8	126	87.2	2	35	30
	ng/wet g	2,4,4'-Trichlorobiphenyl	7012-37-5	28	339.3	2	35	30
PEST	ng/wet g	Heptachlor Epoxide	1024-57-3		636.9	2	35	30
	ng/wet g	Endosulfan Sulfate	1031-07-8		503	2	35	30
	ng/wet g	Hexachlorobenzene	118-74-1		401.7	2	35	30
	ng/wet g	Mirex	2385-85-5		357.6	2	35	30
	ng/wet g	Oxychlordane	26880-48-8		478.3	2	35	30
	ng/wet g	Aldrin	309-00-2		431.8	2	35	30
	ng/wet g	Alpha-BHC	319-84-6		566.6	2	35	30
	ng/wet g	Beta-BHC	319-85-7		800.9	2	35	30
	ng/wet g	Delta-BHC	319-86-8		435.9	2	35	30
	ng/wet g	Endosulfan II	33213-65-9		462.1	2	35	30
	ng/wet g	2,4'-DDE	3424-82-6		522.6	2	35	30
	ng/wet g	Trans-Nonachlor	39765-80-5		523.9	2	35	30
	ng/wet g	4,4'-DDT	50-29-3		754.8	2	35	30
	ng/wet g	Alpha-Chlordane	5103-71-9		566.3	2	35	30
	ng/wet g	Cis-Nonachlor	5103-73-1		384.8	2	35	30
	ng/wet g	2,4'-DDD	53-19-0		668.3	2	35	30
	ng/wet g	Endrin Ketone	53494-70-5		644.9	2	35	30
	ng/wet g	Gamma-Chlordane	5566-34-7		593.7	2	35	30
	ng/wet g	Lindane	58-89-9		559	2	35	30
	ng/wet g	Dieldrin	60-57-1		557.3	2	35	30

ng/wet g	Endrin	72-20-8		1735.2	2	35	30
ng/wet g	4,4'-DDD	72-54-8		666.9	2	35	30
ng/wet g	4,4'-DDE	72-55-9		1080	2	35	30
ng/wet g	Endrin Aldehyde	7421-93-4		406.8	2	35	30
ng/wet g	Heptachlor	76-44-8		799.2	2	35	30
ng/wet g	2,4'-DDT	789-02-6		670	2	35	30
ng/wet g	Endosulfan I	959-98-8		11943.4	2	35	30

** In the event for sample dilution is necessary to overcome the matrix effect, please notify EPA Laboratory Coordinator

6.7 Data Entry

Table 6.1, Table 6.2, Table 6.3, and Table 6.7 identify the required data elements that laboratories must provide to EPA, preferably in EPA's data template, available separately from EPA.

Table 6.7 Whole Body Fish: Data Elements for Each Sample

FIELD	TYPE	DESCRIPTION
SITE_ID	Character	Site identification code or type of QC sample (e.g., LAB BLANK)
SAMPLE_ID	Character	Sample number, LCS, BLANK, MS, or Rinsate
REPEAT	Numeric	Duplicate or Triplicate (otherwise blank)
DATE_COL	MMDDYY	Date that the field crew collected the sample
ARRIVAL_TEMP	Numeric	Temperature of sample upon arrival at the laboratory (fish should be frozen).
NUMBER_FISH	Numeric	Number of fish in the sample
SAMPLE_WT	Numeric	Total weight of sample (all fish)
SAMPLE_CLASS	Character	Sample classification: Routine or Non-routine
PER_MOIST	Numeric	Moisture percentage of fish
PER_LIPID	Numeric	Lipid percentage based on lab proposed data quality objectives based on standard operating procedures.
CONDITION_CODE	Character	Condition codes describing the condition of the sample upon arrival at the laboratory; leave blank for control
		Flag Definition
		OK Sample is in good condition
		C Sample wrapping is cracked
		L Sample or wrapping is leaking
		ML Sample label is missing
		NF Sample is not at proper temperature
COND_COMMENT	Character	Explanation for Q FLAG (if needed)
FISH_CODE	Character	Codes describing any deviations from the criteria for fish collection for each sample
		Flag Definition
		SP Not all specimens are of the same species
		LE Not all specimen's lengths are within 75% of longest fish
		NS Specimen number is fewer than minimum of 5 or greater than 20 maxima

		WT	Mass does not meet minimum of 300 grams
		LL	Longest fish exceeds 400 mm maximum length
		LS	Shortest fish below 100 mm minimum length
		Q	Other quality concerns, not identified above
PARAMETER	Character	Analyte name	
CAS_NO	Character	CAS Registry number corresponding to the analyte	
LAB	Character	Laboratory name (abbreviation)	
METHOD	Character	Laboratory method used	
ANALYST	Character	Last name or initials of person who performed the analysis	
REVIEWER	Character	Last name or initials of the person who provided a separate independent review of the data	
INSTRUMENT	Character	Identification of instrument used for the analysis – provide enough information to identify the particular instrument in the laboratory	
DATE_PREPARED	MMDDYY	Date that the sample homogenization started	
DATE_ANALYSIS	MMDDYY	Date that the sample analysis started	
QC_BATCH_LOT	Character	Unique laboratory quality control lot numbers assigned to the batch of samples. The lot number must associate each batch of field samples to the appropriate rinsates, laboratory control sample, matrix spike, laboratory duplicate, and method blank samples.	
HOLDING_TIME	Y/N	Analysis performed within holding time	
MATRIX	Character	Fish	
MDL*	Numeric	Lab method detection limit (based upon lab's historical data)	
LRL	Numeric	Lab reporting limit (based upon lab's historical data)	
DILUTION	Numeric	Dilution of sample (blank or 1 if no dilution)	
RECOVERY	Numeric	Only for appropriate QC samples	
RESULT	Numeric	Concentration value	
REASON	Character	Reason for qualification in RESULT_QUAL (usually blank)	
RESULT_QUAL	Character	Data qualifier (usually blank)	
UNIT	Character	Unit of measurement for RESULT, MDL, and RL	
QC_CODE	Character	Apply laboratory defined QC codes and describe in the comments field. Provide set of laboratory codes as part of the case narrative	
COMMENT	Character	Explain situation that created QC code, or any unusual aspects of the analysis	

* In the event for sample dilution is necessary to overcome the matrix effect, please notify EPA Laboratory Coordinator

6.8 Quality Measures

This section describes the quality assurance and quality control measures used to ensure that the data will meet NCCA's requirements.

6.8.1 Assistance Visits

Assistance visits are intended to familiarize EPA with actual procedures being implemented by different laboratories; and to ensure a clear and consistent understanding of procedures and activities by both EPA and the laboratories. If EPA decides to conduct an assistance visit, a

qualified EPA scientist or contractor will administer a checklist based upon the steps described in this chapter.

6.8.2 Summary of QA/QC Requirements

QC protocols are an integral part of all analytical procedures to ensure that the results are reliable, and the analytical stage of the measurement system is maintained in a state of statistical control. The laboratory must conduct QC analyses for each batch of samples. Each batch shall consist of no more than 20 samples. Unique laboratory quality control lot numbers must be assigned to each batch of samples. The lot number must associate each batch of field samples to the appropriate measures such as laboratory control sample, matrix spike, laboratory duplicate, and method blank samples. Also, each laboratory QC samples (i.e., preparation and instrument blanks, laboratory control sample (LCS), spike/duplicate, etc.) must be give a unique sample identification. **Table 6.8** provides a summary of the quality control requirements.

Table 6.8 Whole Body Fish: Quality Control Activities

QUALITY CONTROL ACTIVITY	DESCRIPTION AND REQUIREMENTS	CORRECTIVE ACTION
Demonstrate competency for analyzing fish samples with the required methods	Demonstration of competency with fish samples in achieving the method detection limits, accuracy, and precision targets	EPA will not approve any laboratory for NCCA sample processing if the laboratory cannot demonstrate competency. In other words, EPA will select another laboratory that can demonstrate competency for its NCCA samples.
Check condition of sample when it arrives.	Sample issues, such as punctures or rips in wrapping; missing label; temperature; adherence to holding time requirements; sufficient volume for test. All samples should arrive at the laboratory in a frozen state.	Assign appropriate condition code identified in Table 6.1 .
Store sample appropriately. While stored at the laboratory, the sample must be kept at a maximum temperature of -20° C.	Check the temperature of the freezer per laboratory's standard operating procedures.	Record temperature of sample upon arrival at the laboratory. If at any other time, samples are warmer than required, note temperature and duration in comment field.
Determine if all fish meet the criteria	Evaluate if the sample contains fish of the same species and are similar in size (within 75%) and provides enough material to run the analysis.	Contact the EPA HQ NCCA Laboratory Review Coordinator* for a decision on fish selection and/or chemical analysis.

Analyze sample within holding time	The test must be completed within the holding time (i.e., 28 days for mercury; 6 months for other metals; and 1 year for all others). If the original test fails, then the retest also must be conducted within the holding time.	Perform test but note reason for performing test outside holding time. EPA expects that the laboratory will exercise every effort to perform tests before the holding time expires.
Perform once at the start of each batch to evaluate the labeled compound recovery (LCR) in a Laboratory Control Sample (LCS). This tests the performance of the equipment	Control limits for recovery cannot exceed 100±20%.	First, prepare and analyze one additional LCS. If the second blank meets the requirement, then no further action is required. If the second LCS fails, then determine and correct the problem before proceeding with any sample analyses.
Perform once at the start of each batch to evaluate the entire extraction and analysis process using a Method Blank	Control limits cannot exceed the laboratory reporting level (LRL)	First, prepare and analyze one additional blank. If the second blank meets the requirement, then no further action is required. If the second blank fails, then determine and correct the problem (e.g., homogenization, reagent contamination, instrument calibration, or contamination introduced during filtration) before proceeding with any sample analyses. Reestablish statistical control by analyzing three blank samples. Report values of all blanks analyzed.
Check calibration immediately before and immediately after the sample batch is run (abbreviated as QCCS for quality control check sample)	Results must be ±10% of each other or as specified in method criteria	If calibration fails before analysis, recalibrate and reanalyze QCCS until it passes. If check fails after all samples in the batch have been analyzed, verify the QCCS reading. If the QCCS reading fails a second time, then reanalyze all samples in the batch and report both sets of results. For the first run, include a data qualifier that indicates that the QCCS reading taken immediately following the first run failed. For the second run, include a data qualifier that indicates that it is the second set and whether the QCCS reading immediately

		following that second run passed. No sample is to be analyzed more than twice.
Evaluate rinsates for first sample in each batch. This evaluation is a surrogate for assessing cross-contamination.	Results must be below the LRL.	If first rinsate is above LRL, analyze rinsate from a second sample. If second rinsate sample also has results above the LRL, then assign a data qualifier to all samples in the batch for the parameters with results above the LRL in the rinsates. Also, improve procedures for cleaning all surfaces, knives, and homogenization equipment between samples.
Compare lipids in triplicate for the first sample in each batch. This evaluation is a surrogate for assessing homogenization	Substitute the LRL for any value below the LRL before calculating the RSD. If the RSD of the triplicate results is $\leq 20\%$, then the homogenization effort is judged to be sufficient for all samples in the batch.	If the RSD could not be achieved, then regrind all samples in the batch one or more times as described in Section 6.5 .
Compare results of one laboratory duplicate sample or matrix spike duplicate sample for each batch	Results must be within the target precision goal in Table 6.6 (30% for all analytes).	If both results are below LRL, then conclude that the test has passed. Otherwise, prepare and analyze a split from different sample in the batch. If the second result is within the target precision goal (see Table 6.6) of the original sample, then report the data and findings for both QC samples. However, if the two results differ by more than the target precision goal, review precision of QCCS measurements for batch; check preparation of split sample; etc. and report evaluation and findings in the case narrative. Consult with the EPA HQ NCCA Laboratory Review Coordinator* to determine if reanalysis of the entire batch (at the laboratory's expense) is necessary. If no reanalysis is necessary, report and quantify all samples in batch. If reanalysis is necessary, then report all QC sample and the 2 nd analysis of the batch. If the second set also is

		unacceptable, then assign a data code to each sample in the batch.
Compare results of one matrix spike sample per batch to evaluate performance in matrix	Evaluate performance after the first 3 batches. Ideally, control limits for recovery will not exceed the target accuracy goal (Table 6.6), but this may not be realistic for all parameters with this matrix.	If both results are below LRL, then conclude that the test has passed for the batch. Otherwise, if any results are not within the target accuracy goal for the 3 batches, within 2 working days, contact the EPA HQ NCCA Laboratory Review Coordinator* to discuss method performance and potential improvements. Continue to perform the test for every batch. Report the results from the original analysis, the matrix spike, matrix spike duplicate, and %recovery.
Maintain the required MDL identified in the Section 6.6	Evaluate for each sample	If MDL could not be achieved, then provide dilution factor or QC code and explanation in the comment field.
Use consistent units for QC samples and field samples	Verify that all units are provided in wet weight units and consistently within each indicator type as follows: Metals in µg/g or ppm. PCBs and pesticides in ng/g or µg/L.	If dry units are reported for any sample (QC or field), reanalyze the sample and report only the reanalysis results. If it is not possible to provide the results in wet units, then assign a QC code and describe the reason for dry units in the comments field of the database.
Maintain completeness	Completeness objective is 95% for all parameters.	Contact EPA HQ NCCA Laboratory Review Coordinator* immediately if issues affect laboratory's ability to meet completeness objective.

*Section 2.2 provides contact information for the EPA HQ NCCA Laboratory Review Coordinator. Laboratories under contract to EPA must contact the Task Order's Contracting Officer's Representative (TOCOR) instead of the Laboratory Review Coordinator.

6.9 Sample and Record Retention

The laboratory shall retain:

1. The sample materials, including vials, for a minimum of 3 years from the date the EPA publishes the final report. During this time, the laboratory shall freeze the materials. The laboratory shall periodically check the sample materials for degradation.

2. Original records, including laboratory notebooks and the reference library, for a minimum of 10 years from the date that EPA publishes the final report.

After the stated time periods, the laboratory shall follow its internal protocols for disposal.

6.10 References

All references are from U.S. Environmental Protection Agency:

Guidance for Assessing Chemical Contaminant Data for Use in Fish Advisories, Volume 1 (Fish Sampling and Analysis), 3rd Edition, 2000. Appendix J “Recommended procedures for preparing whole fish composite homogenate samples”. EPA #823-B-00-007. Retrieved March 12, 2020 from <https://nepis.epa.gov/Exe/ZyPDF.cgi/20003OMP.PDF?Dockey=20003OMP.PDF>

Method 245.7 “Mercury in Water by Cold Vapor Atomic Fluorescence Spectrometry, Revision 2.0” (EPA-821-R-05-001, February 2005), retrieved March 12, 2020 from <https://nepis.epa.gov/Exe/ZyPDF.cgi/P1008IY8.PDF?Dockey=P1008IY8.PDF>.

Method 3051A “Microwave Assisted Acid Digestion of Sediments, Sludges, Soils, and Oils,” retrieved March 12, 2020 from <https://www.epa.gov/sites/production/files/2015-12/documents/3051a.pdf>.

Method 6020A “Inductively Coupled Plasma-Mass Spectrometry” retrieved March 12, 2020 from <https://19january2017snapshot.epa.gov/sites/production/files/2015-07/documents/epa-6020a.pdf>

Method 8270D “Semivolatile Organic Compounds by Gas Chromatography/Mass Spectrometry (GC/MS) retrieved March 12, 2020 from <https://19january2017snapshot.epa.gov/sites/production/files/2015-12/documents/8270d.pdf>.

Method 9071B “n-Hexane Extractable Material (HEM) for Sludge, Sediment, And Solid Samples,” retrieved from <https://www.epa.gov/sites/production/files/2015-12/documents/9071b.pdf>.

7.0 SEDIMENT CONTAMINANT, GRAIN SIZE, AND TOC ANALYSES

This chapter describes the analysis requirements for sediment samples. The purpose is to determine concentrations of contaminants, grain size, and total organic carbon (TOC) in sediment samples collected in the 2020 NCCA and related studies. The laboratory shall perform analysis to determine the moisture content, concentrations of metals, mercury, pesticides, PAHs, and PCBs found in sediments in coastal waters and Great Lakes.

At each sampling site, the FOM instructs the crews to collect surficial sediment samples. The field crew then ships the samples on wet ice to either its own state laboratory or EPA's batching laboratory. Once the samples arrive, the laboratory will refrigerate the grain size samples and freeze the TOC contaminant analysis samples.

7.1 Summary of the Procedure

This chapter describes the contaminant, grain size, and TOC determination of sediment samples collected for EPA's 2020 NCCA. As described in **Section 7.4**, unless otherwise contractually bound by other requirements, the laboratory may choose to use any method that meets EPA's specifications for contaminant and grain size analyses.

7.2 Health and Safety Warnings

The laboratory must require its staff to abide by appropriate health and safety precautions. In addition to the laboratory's usual requirements such as a Chemical Hygiene Plan, the laboratory must adhere to the following health and safety procedures:

1. Laboratory facilities must properly store and dispose of solutions of weak acid.
2. Laboratory personnel must wear proper personal protection clothing and equipment (e.g. lab coat, protective eyewear, gloves).
3. When working with potential hazardous chemicals (e.g., weak acid), laboratory personnel must avoid inhalation, skin contact, eye contact, or ingestion. Laboratory personnel must avoid contacting skin and mucous membranes with acid. If skin contact occurs, remove clothing immediately. Wash and rinse the affected skin areas thoroughly with large amounts of water.

7.3 Definitions and Required Resources (Personnel, Laboratories, and Equipment)

This section provides definitions and required resources for using the procedure.

7.3.1 Definitions

The procedure uses the following terms:

Certified Reference Materials (CRM) are materials of various matrices for which analytical information has been determined and certified by a recognized authority to provide a quantitative assessment of the accuracy of an analytical method. CRMs provide evidence that the laboratory preparation and analysis produces results that are comparable to those obtained by an independent organization.

Duplicates are defined as two aliquots of the same sample which are analyzed separately using identical procedures. The results are used to evaluate the precision of the laboratory analyses.

Grain Size Classifications are broken down into three categories:

- Sand (0.0625 mm < 2.0 mm);
- Silt (0.0039 mm < 0.0625 mm);
- Clay (< 0.0039 mm)

Method Detection Limit the lowest level of analyte that can be distinguished from zero with 99 percent confidence based on a single measurement (Glaser et al., 1981) is the minimum concentration at which the analyte can be detected with confidence. In other words, the outcome can be reported with confidence that it is greater than zero (i.e., present in the sample). Also see “Sample-Specific Detection Limit.”

NARS: National Aquatic Resource Surveys. The National Coastal Condition Assessment (NCCA) is part of the NARS program.

NARS Information Management System (NARS IM): The IM system established to support all surveys, including NCCA, in the NARS program. The NARS IM system is used to track the samples from field collection to the laboratory.

NCCA: National Coastal Condition Assessment. Freshwater (Great Lakes) and estuarine samples will be collected during the field stage of NCCA.

Percent Recovery: Recovery is measured by comparing the concentrations of a sample split into two aliquots; and one aliquot is spiked with a known concentration value. C_s is the concentration measured in the spiked aliquot; C is the concentration measured in the unspiked part aliquot; and s is the known concentration amount for the spike. The following equation is used to calculate the percent recovery (R_s):

$$\%R_s = \frac{C_s - C}{s} \times 100$$

Relative Percent Difference (RPD): Relative percent difference compares the matrix spike (S) and the matrix spike duplicate (D) using the following equation:

$$RPD = \frac{|S - D|}{(S + D)/2} \times 100$$

Reporting Limit: A reporting limit is the point at which the measured value of the analyte can be reported with confidence.

Sample-Specific Detection Limit: Most samples will have a sample-specific detection equal to the method detection limit. For diluted samples, the sample-specific detection limit will be the product of the method detection limit and the dilution factor. Typical values for the dilution factors will be 10 or 100.

Spiked Sample: See Percent Recovery definition for purpose of spiked samples.

TOC: Total Organic Carbon

TOCOR: Task Order Contracting Officer's Representative is EPA's contact person for laboratories under contract to EPA.

7.3.2 General Requirements for Laboratories

Competency. To demonstrate its competency, the laboratory shall provide analyte and matrix specific information to EPA. EPA will accept one or more of the following as a demonstration of competency:

- Memorandum that identifies the relevant services that the laboratory provided for the National Aquatic Resource Surveys in the past five years, showing competency for both estuarine and Great Lake samples.
- Documentation detailing the competency of the organization, including professional certifications for sediment-related analyses, membership in professional societies, and experience with analyses for estuarine and Great Lakes sediments that are the same or similar to the requirements of this method.
- Demonstration of competency with sediment samples from estuarine and freshwater environments in achieving the method detection limits, accuracy, and precision targets.

Quality assurance and quality control requirements.

The organization shall provide EPA with copies of the quality-related documents relevant to the procedure. Examples include QMPs, QAPPs, and applicable Standard Operating Procedures (SOPs).

To demonstrate its ongoing commitment to maintaining data quality the person in charge of quality issues for the organization shall sign the NCCA QAPP Certification Page.

7.3.3 Equipment/Materials

The analytical methods, selected by the laboratory, specify the required equipment.

7.3.4 Sample Receipt

Because EPA initiates tracking procedures designed to recover any missing shipment, the laboratory personnel responsible for tracking samples must start the following login steps within 24 clock hours of receiving a delivery. The laboratory must inspect the samples promptly on receipt. As samples arrive, the laboratory must:

1. Log the samples into the National Aquatic Resource Survey Information Management system (NARS IM) within 24 clock hours. Alternatively, for shipments with a large number of samples, the laboratory may email a spreadsheet with the sample login and sample condition information to NARS-IM (see **Section 2.2** for contact information).
2. Check that each shipping container has arrived undamaged. Check the temperature of one of the samples in the cooler using a thermometer that reads from 21 °C (i.e., room temperature) down to -20 °C or lower (i.e., the expected temperature of frozen samples), or an infra-red (IR) temperature “gun” and record the reading. Field crews ship sediment samples on wet ice; the batch laboratory freezes the organic contaminants [or chemical] (SEDO) and TOC (SEDC) samples and ships with dry ice. Record the condition and temperature of the sample in the database using the codes in **Table 7.1**.
3. Verify that all required data elements, per **Table 7.1**, have been recorded. If any elements are missing, then enter them into the database.
4. Transfer the chemical and TOC samples to the freezer for long-term storage. Except during processing and analysis stages, the samples must be stored frozen to less than or equal -20 °C.
5. Notify the EPA immediately about any problems involving sample integrity, conformity, or inconsistencies as soon as possible following sample receipt and inspection.

Table 7.1: Sediment Chemistry, Grain Size, and TOC Login: Required Data Elements

FIELD	TYPE	DESCRIPTION
SITE_ID	Character	Site identification code
SAMPLE_ID	Character	Sample number
DATE_COL	MMDDYY	Date that the field crew collected the sample
ANALYSIS_TYPE	Character	Contaminant (SEDO), TOC(SEDC), or Grain Size (SEDG)
ARRIVAL_TEMP	Numeric	Temperature of sample upon arrival at the laboratory
CONDITION_CODE	Character	Condition codes describing the condition of the sample upon arrival at the laboratory; leave blank for control
		Flag Definition
		OK Sample is in good condition

		C	Sample container is cracked
		L	Sample or container is leaking
		ML	Sample label is missing
		Q	Other quality concerns, not identified above
COND_COMMENT	Character	Explanation for Q FLAG (if needed)	

7.4 Laboratory Analysis: Requirements

The laboratory shall perform analysis of the sediment samples to determine the moisture content, grain size, and concentrations of TOC, metals, mercury, pesticides, PAHs, and PCBs.

Table 7.2 identifies the storage requirements. Laboratories may choose to use any analysis method, including those in **Table 7.2**, which measures the parameters to the levels of the method detection limits identified in **Table 7.3**. In addition, the contaminant analysis method must meet the precision and accuracy targets of 30% and 20%, respectively. For each batch of contaminant samples, precision is assessed using the RPD between the matrix spike (MS) and the matrix spike duplicate (MSD); and accuracy by the average percent recovery (%Rs) between the matrix spike and matrix spike duplicate. **Section 7.3.1** provides the equations used to calculate the RPD and %Rs. The precision and accuracy targets for each batch of TOC are both 10% and determined by the RPD of one sample and its duplicate (for precision) and the analysis of Certified Reference Material (CRM; for accuracy). The grain size target precision is 10% as determined using a Laboratory Control Sample (LCS) (accuracy is not applicable).

Table 7.2 Sediment Chemistry, Grain Size, and TOC: Analytical Methods

STORAGE REQUIREMENTS	TYPE	METHODS THAT MEET THE QA/QC REQUIREMENTS (ANY METHOD THAT MEETS THE QA/QC REQUIREMENTS IS ACCEPTABLE)
Freeze samples with maximum of -20° C	Metals (except Mercury)	Extraction: EPA Method 3051A Analysis: EPA Method 6020A ¹⁴
	Mercury	EPA Method 245.7 ¹⁵
	PCBs, Pesticides, PAHs	Extraction: EPA Method 3540C

14 For example, see:

- Method 3051A "Microwave Assisted Acid Digestion of Sediments, Sludges, Soils, And Oils" retrieved November 13, 2018 from <https://www.epa.gov/sites/production/files/2015-12/documents/3051a.pdf> ; and
- Method 6020A "Inductively Coupled Plasma-Mass Spectrometry" retrieved April 28, 2018 from <https://www.epa.gov/sites/production/files/2015-07/documents/epa-6020a.pdf>.

15 For example, see Method 245.7 "Mercury in Water by Cold Vapor Atomic Fluorescence Spectrometry, Revision 2.0" (EPA-821-R-05-001, February 2005), retrieved March 13, 2019 from https://www.nemi.gov/methods/method_summary/9629/.

		Analysis: EPA Method 8270D ¹⁶
	TOC	USEPA Method 9060
Refrigerate at 4° C (do not freeze)	Grain Size	Any method that reports the determination as percent silt, sand and clay and meets QA/QC requirements

Table 7.3 Sediment Chemistry, Grain Size, and TOC: Required Parameters

TYPE	UNITS	CAS NUMBER	PARAMETER	PCB NUMBER (WHERE APPLICABLE)	MAX CONC BASED UPON 2010 AND 2015 DATA	MDL TARGET*	TARGET ACCURACY	TARGET PRECISION
	% silt, % sand, % clay		Grain Size			0.05%		10% (LCS)
	mg/kg or %		Total Organic Carbon		54.5	0.01%	10%	10%
METAL	dry weight µg/g, (ppm)	7429-90-5	Aluminum		162000	1500	20	30
		7440-36-0	Antimony		38.1	0.2	20	30
		7440-38-2	Arsenic		147.61	1.5	20	30
		7440-43-9	Cadmium		9.9	0.05	20	30
		7440-47-3	Chromium		1078.78	5	20	30
		7440-50-8	Copper		2290	5	20	30
		7439-89-6	Iron		169000	500	20	30
		7439-92-1	Lead		461	1	20	30
		7439-96-5	Manganese		6587.02	1	20	30
		7439-97-6	Mercury		3.12	0.01	20	30
		7440-02-0	Nickel		360.17	1	20	30
		7782-49-2	Selenium		121.019	0.1	20	30
		7440-22-4	Silver		35.34	0.3	20	30
		7440-31-5	Tin		258	0.1	20	30
		7440-62-2	Vanadium		4734	1	20	30
		7440-66-6	Zinc		1750	2	20	30
PCB	dry weight ng/g, (ppb)	2051-24-3	2,2',3,3',4,4',5,5',6,6'-Decachlorobiphenyl	209	22.4	1	20	30
		34883-43-7	2,4'-Dichlorobiphenyl	8	10.7	1	20	30

16 For example, see:

- Method 3540C "Soxhlet Extraction" retrieved November 8, 2018 from <https://www.epa.gov/sites/production/files/2015-12/documents/3540c.pdf> ; and
- Method 8270D "Semivolatile Organic Compounds by Gas Chromatography/Mass Spectrometry (GC/MS)" retrieved March 13, 2019 from <https://www.epa.gov/sites/production/files/2015-07/documents/epa-8270d.pdf>.

		35065-30-6	2,2',3,3',4,4',5-Heptachlorobiphenyl	170	115.4	1	20	30
		52663-68-0	2,2',3,4',5,5',6-Heptachlorobiphenyl	187	56.8	1	20	30
		35065-29-3	2,2',3,4',5,5',6-Heptachlorobiphenyl	180	249.4	1	20	30
		38380-07-3	2,2',3,3',4,4'-Hexachlorobiphenyl	128	61.3	1	20	30
		35065-28-2	2,2',3,4,4',5'-Hexachlorobiphenyl	138	362	1	20	30
		35065-27-1	2,2',4,4',5,5'-Hexachlorobiphenyl	153	168.7	1	20	30
		40186-72-9	2,2',3,3',4,4',5,5',6-Nonachlorobiphenyl	206	75.5	1	20	30
		52663-78-2	2,2',3,3',4,4',5,6-Octachlorobiphenyl	195	40	1	20	30
		32598-14-4	2,3,3',4,4'-Pentachlorobiphenyl	105	78.2	1	20	30
		37680-73-2	2,2',4,5,5'-Pentachlorobiphenyl	101	256	1	20	30
		31508-00-6	2,3,4,4',5-Pentachlorobiphenyl	118	201	1	20	30
		38380-03-9	2,3,3',4,6'-Pentachlorobiphenyl	110	249	1	20	30
		57465-28-8	3,3',4,4',5-Pentachlorobiphenyl	126	3.5	1	20	30
		41464-39-5	2,2',3,5'-Tetrachlorobiphenyl	44	54.3	1	20	30
		32598-13-3	3,3',4,4'-Tetrachlorobiphenyl	77	8.8	1	20	30
		35693-99-3	2,2',5,5'-Tetrachlorobiphenyl	52	123	1	20	30
		32598-10-0	2,3',4,4'-Tetrachlorobiphenyl	66	36.6	1	20	30
		37680-65-2	2,2',5-Trichlorobiphenyl	18	18.4	1	20	30
		7012-37-5	2,4,4'-Trichlorobiphenyl	28	39.5	1	20	30

PEST	dry weight ng/g, (ppb)	53-19-0	2,4'-DDD		10.2	1	20	30
		3424-82-6	2,4'-DDE		6.4	1	20	30
		789-02-6	2,4'-DDT		114.1	1	20	30
		72-54-8	4,4'-DDD		100.6	1	20	30
		72-55-9	4,4'-DDE		29.5	1	20	30
		50-29-3	4,4'-DDT		59.3	1	20	30
		309-00-2	Aldrin		13.3	1	20	30
		319-84-6	Alpha-BHC		#N/A	1	20	30
		319-85-7	Beta-BHC		510.4	1	20	30
		319-86-8	Delta-BHC		7.2	1	20	30
		5103-71-9	Alpha-Chlordane		3.7	1	20	30
		5566-34-7	Gamma-Chlordane		5.1	1	20	30
		60-57-1	Dieldrin		2.3	1	20	30
		959-98-8	Endosulfan I		#N/A	1	20	30
		33213-65-9	Endosulfan II		21.2	1	20	30
		1031-07-8	Endosulfan Sulfate		8.1	1	20	30
		72-20-8	Endrin		13.2	1	20	30
		7421-93-4	Endrin Aldehyde		#N/A	1	20	30
		53494-70-5	Endrin Ketone		#N/A	1	20	30
		76-44-8	Heptachlor		5.3	1	20	30
		1024-57-3	Heptachlor Epoxide		3.5	1	20	30
		118-74-1	Hexachlorobenzene		173.7	1	20	30
		58-89-9	Lindane		163.3	1	20	30
		2385-85-5	Mirex		9.1	1	20	30
		5103-73-1	Cis-Nonachlor		1.9	1	20	30
		26880-48-8	Oxychlordane		13.4	1	20	30
		39765-80-5	Trans-Nonachlor		3.6	1	20	30
PAH	dry weight ng/g, (ppb)	83-32-9	Acenaphthene		1437.9	1	20	30
		208-96-8	Acenaphthylene		1530	1	20	30
		120-12-7	Anthracene		4343	1	20	30
		56-55-3	Benz(a)anthracene		#N/A	1	20	30
		205-99-2	Benzo(b)fluoranthene		11125.6	1	20	30
		207-08-9	Benzo(k)fluoranthene		8530.9	1	20	30
		191-24-2	Benzo(g,h,i)perylene		#N/A	1	20	30
		50-32-8	Benzo(a)pyrene		10158.6	1	20	30
		192-97-2	Benzo(e)pyrene		#N/A	1	20	30
		92-52-4	Biphenyl		#N/A	1	20	30
		218-01-9	Chrysene		13600	1	20	30
		53-70-3	Dibenz(a,h)anthracene		1513.5	1	20	30
		132-65-0	Dibenzothiophene		1000	1	20	30

		581-42-0	2,6-Dimethylnaphthalene		283.7	1	20	30
		206-44-0	Fluoranthene		38970	1	20	30
		86-73-7	Fluorene		1594.8	1	20	30
		193-39-5	Indeno(1,2,3-c,d)pyrene		6615.5	1	20	30
		90-12-0	1-Methylnaphthalene		487	1	20	30
		91-57-6	2-Methylnaphthalene		430.5	1	20	30
		832-69-9	1-Methylphenanthrene		903	1	20	30
		91-20-3	Naphthalene		694	1	20	30
		198-55-0	Perylene		2157	1	20	30
		85-01-8	Phenanthrene		20000	1	20	30
		129-00-0	Pyrene		30000	1	20	30
		2245-38-7	2,3,5-Trimethylnaphthalene		411	1	20	30

* In the event for sample dilution is necessary to overcome the matrix effect, please notify EPA Laboratory Coordinator

7.5 Data Entry

Table 7.4 identifies the required data elements that laboratories must provide to EPA, preferably in EPA's data template, available separately from EPA. If the laboratory applies its own QC codes, the data transmittal must define the codes.

Table 7.4 Sediment Chemistry, Grain Size, and TOC: Data Elements for Each Sample

FIELD	TYPE	DESCRIPTION
SITE_ID	Character	Site identification code or type of QC sample (e.g., LAB BLANK)
SAMPLE_ID	Character	Sample identification code
VISIT_NO	Numeric	Sequential Visits to site (1 or 2)
SAM_CODE	Character	REGULAR, DUP LCS, Blank, MS or CRM
DATE_COL	MMDDYY	Date that the field crew collected the sample
SAMPLE_TYPE	Character	Metals (except Mercury); Mercury; PCBs, Pesticides, PAHs; TOC; GRAIN SIZE
ARRIVAL_TEMP	Numeric	Temperature of sample upon arrival at the laboratory
REPEAT	Numeric	Identifies a duplicate run of a sample: 1 or 2. Do not enter a number if no duplicate of sample is analyzed.
CONDITION_CODE	Character	Condition codes describing the condition of the sample upon arrival at the laboratory; leave blank for control

		Flag	Definition
		OK	Sample is in good condition
		C	Sample container is cracked
		L	Sample or container is leaking
		ML	Sample label is missing
		VT	Volume not sufficient for testing
		VR	Volume not sufficient for a retest, if required
		Q	Other quality concerns, not identified above
COND_COMMENT	Character	Explanation for Q FLAG (if needed)	
PARAMETER	Character	Analyte name	
CAS_NO	Character	CAS Registry number	
LAB_NAME	Character	Laboratory name (abbreviation)	
METHOD	Character	Laboratory method used	
ANALYST	Character	Last name or initials of person who performed the analysis	
REVIEWER	Character	Last name or initials of the person who provided a separate independent review of the data	
INSTRUMENT	Character	Identification of instrument used for the analysis – provide enough information to identify the particular instrument in the laboratory	
HOLDING_TIME	Y/N	Analysis performed within holding time	
DATE_ANALYZED	MMDDYY	Date that the analysis started	
QC_BATCH_LOT	Character	Unique laboratory quality control lot numbers must be assigned to each batch of samples. The lot number must associate each batch of field samples to the appropriate laboratory control sample (LCS), matrix spike (MS), laboratory duplicate, method blank (BLANK), and CRM samples.	
MATRIX	Character	Sediment (Water also is a permissible value if the laboratory analyzes a very liquid sediment sample as water)	
MDL*	Numeric	Lab method detection limit (based upon lab's historical data)	
RL	Numeric	Actual Reporting limit (based on the unique matrix of sediment for each batch of samples)	
MOISTURE	Numeric	Moisture in the sample (value used by lab to convert wet units to dry)	
MOIST_UNIT	Character	Unit used to report moisture (% or mg/kg)	

DILUTION	Numeric	Dilution of sample (blank or 1 if no dilution)
RECOVERY	Numeric	Only for appropriate QC samples
RESULT	Numeric	Concentration value
RESULT_UNIT	Character	Unit of measurement for RESULT, MDL, and RL
QC_CODE	Character	Apply laboratory defined QC codes and describe in the comments field. Provide set of laboratory codes as part of the case narrative
COMMENT	Character	Explain situation that created QC code, or any unusual aspects of the analysis

* In the event for sample dilution is necessary to overcome the matrix effect, please notify EPA Laboratory Coordinator

7.6 Quality Measures

This section describes the quality assurance and quality control measures used to ensure that the data will meet NCCA's requirements.

7.7 Assistance Visits

Assistance visits are intended to familiarize EPA with actual procedures being implemented by different laboratories; and to ensure a clear and consistent understanding of procedures and activities by both EPA and the laboratories. If EPA decides to conduct an assistance visit, a qualified EPA scientist or contractor will administer a checklist based upon the steps described in this chapter.

7.7.1 Summary of QA/QC Requirements

QC protocols are an integral part of all analytical procedures to ensure that the results are reliable and the analytical stage of the measurement system is maintained in a state of statistical control. The laboratory must conduct QC analyses for each batch of samples. Each batch shall consist of no more than 20 samples. Unique laboratory quality control lot numbers must be assigned to each batch of samples. The lot number must associate each batch of field samples to the appropriate measures such as laboratory control sample, matrix spike, matrix spike duplicate laboratory duplicate, and method blank samples. Also, each laboratory QC samples (i.e., preparation and instrument blanks, laboratory control sample (LCS), spike/duplicate, etc.) must be given a unique sample identification. **Table 7.5** provides a summary of the quality control requirements.

Table 7.5 Sediment Chemistry, Grain Size, and TOC: Quality control activities for samples

ACTIVITY	EVALUATION	CORRECTIVE ACTION
Demonstrate competency for analyzing sediment	Demonstration of competency with sediment samples in achieving the method detection	EPA will not approve any laboratory for NCCA sample processing if the laboratory cannot demonstrate

samples to meet the performance measures	limits, accuracy, and precision targets.	competency. In other words, EPA will select another laboratory that can demonstrate competency for its NCCA samples.
Check condition of sample when it arrives.	Sample issues such as cracked container; missing label; sufficient volume for test.	Assign appropriate condition code identified in Table 7.4 .
Store sample appropriately. While stored at the laboratory, the sample must be kept at a temperature $\leq -20^{\circ}\text{C}$ except jars for grain analyses are refrigerated at 4°C.	Check the temperature of the refrigerator/freezer and refrigerator per laboratory's standard operating procedures.	Record temperature of sample upon arrival at the laboratory. If at any other time, samples are warmer than required, note temperature and duration in comment field. Data analyst will consider temperature deviations in evaluating the data. He/she will flag the deviations and determine whether the data appear to be affected and/or the data should be excluded from the analyses.
Analyze sample within holding time.	The test must be completed within the holding time of 1 year. If the original test fails, then the retest also must be conducted within the holding time.	Perform test but note reason for performing test outside holding time. EPA expects that the laboratory will exercise every effort to perform tests before the holding time expires.
Perform once at the start of each batch to evaluate the labeled compound recovery (LCR) in a Laboratory Control Sample (LCS). This tests the performance of the equipment.	Control limits for recovery cannot exceed $100 \pm 20\%$.	First, prepare and analyze one additional LCS. If the second blank meets the requirement, then no further action is required. If the second LCS fails, then determine and correct the problem before proceeding with any sample analyses.
Perform once at the start of each batch to evaluate the entire extraction and analysis process using a Method Blank.	Control limits cannot exceed the laboratory reporting level (LRL).	First, prepare and analyze one additional blank. If the second blank meets the requirement, then no further action is required. If the second blank fails, then determine and correct the problem (e.g., contamination, instrument calibration) before proceeding with any sample analyses. Reestablish statistical control by analyzing three blank samples. Report values of all blanks analyzed.

<p>Check calibration immediately before and immediately after the sample batch (abbreviated as QCCS for quality control check sample).</p>	<p>Results must be $\pm 10\%$ of each other or as specified in method criteria.</p>	<p>If calibration fails before analysis, recalibrate and reanalyze QCCS until it passes. If check fails after all samples the batch have been analyzed, verify the QCCS reading. If the QCCS reading fails a second time, then reanalyze all samples in the batch and report only the set of results associated with the acceptable QCCS reading. Also report all QCCS readings for the batch.</p>
<p>Compare results of one laboratory duplicate sample (for TOC) or matrix spike duplicate sample (for contaminants) for each batch (not required for grain size).</p>	<p>Results must be within the target precision goal in Table 7.3.</p>	<p>If both results are below LRL, then conclude that the test has passed. Otherwise, prepare and analyze a split from different sample in the batch. If the second result is within the target precision goal (see Section 7.5) of the original sample, then report the data and findings for both QC samples. However, if the two results differ by more than the target precision goal, review precision of QCCS measurements for batch; check preparation of split sample; etc. and report evaluation and findings in the case narrative. Consult with the EPA HQ NCCA Laboratory Review Coordinator to determine if reanalysis of the entire batch (at the laboratory's expense) is necessary. If no reanalysis is necessary, report and quantify all samples in batch. If reanalysis is necessary, then report all QC sample and the 2nd analysis of the batch. If the second set also is unacceptable, then assign a data code to each sample in the batch.</p>
<p>Compare results of one matrix spike sample per batch to evaluate performance in matrix (not required for TOC and grain size).</p>	<p>Evaluate performance after the first 3 batches; and then every subsequent batch. Ideally, control limits for recovery will not exceed the target accuracy goal, but this may not be realistic for all parameters with this matrix.</p>	<p>If both the original and duplicate results are below LRL, then conclude that the test has passed for the batch. Otherwise, if any results are not within the target accuracy goal for the first 3 batches, within 2 working days, contact the EPA HQ NCCA Laboratory Review Coordinator to discuss method performance and potential improvements. After achieving acceptable results or EPA's</p>

		permission to continue, perform the test for every subsequent batch. For each batch, report the results from the original analysis and its duplicate and their RPD for TOC; the matrix spike, matrix spike duplicate, RPD and %recovery for contaminants.
Compare results of TOC Certified Reference Material once per each batch	Value must be within 10% of the certified value.	If value is outside the acceptable range, analyze a second CRM. If the second CRM also is measured outside the acceptable range, then determine and correct the problem (e.g., contamination, instrument calibration) before reanalyzing all samples in the batch.
Maintain the required MDL identified in Section 7.4	Evaluate for each sample	If MDL could not be achieved, then provide dilution factor or QC code and explanation in the comment field.
Participate in External Quality Control	Evaluate QC samples provided by the External QC Coordinator.	Based upon the evaluation, the External QC Coordinator may request additional information from one or more laboratories about any deviations from the Method or unique laboratory practices that might account for differences between the laboratory and others. With this additional information, the External QC Coordinator will determine an appropriate course of action, including no action, flagging the data, or excluding some or all of the laboratory's data.
Maintain completeness	Completeness objective is 95% for all parameters.	Contact EPA HQ NCCA Laboratory Review Coordinator immediately if issues affect laboratory's ability to meet completeness objective.

*Chapter 2.0 provides contact information for the EPA HQ NCCA Laboratory Review Coordinator. Laboratories under contract to EPA must contact the Task Order's Contracting Officer's Representative (TOCOR) instead of the Laboratory Review Coordinator.

7.8 Sample and Record Retention

The laboratory shall retain:

1. The sample materials, including vials, for a minimum of 3 years from the date the EPA publishes the final report. During this time, the laboratory shall freeze the materials

used in the contaminant and TOC analyses and refrigerate those used for grain size. The laboratory shall periodically check the sample materials for degradation.

2. Original records, including laboratory notebooks and the reference library, for a minimum of 10 years from the date that EPA publishes the final report.

After the stated time periods, the laboratory shall follow its internal protocols for disposal.

7.9 References

All references are from U.S. Environmental Protection Agency:

Method 245.7 “Mercury in Water by Cold Vapor Atomic Fluorescence Spectrometry, Revision 2.0” (EPA-821-R-05-001, February 2005), retrieved March 13, 2019 from https://www.nemi.gov/methods/method_summary/9629/.

Method 3051A “Microwave Assisted Acid Digestion of Sediments, Sludges, Soils, And Oils” retrieved November 13, 2018 from <https://www.epa.gov/sites/production/files/2015-12/documents/3051a.pdf>

Method 6020A “Inductively Coupled Plasma-Mass Spectrometry” retrieved March 12, 2020 from https://www.nemi.gov/methods/method_summary/9186/#:~:text=Method%206020%20describes%20the%20multi,gas%20into%20the%20plasma%20torch.

Method 8270D “Semivolatile Organic Compounds by Gas Chromatography/Mass Spectrometry (GC/MS) retrieved March 12, 2020 from <https://19january2017snapshot.epa.gov/sites/production/files/2015-07/documents/epa-8270d.pdf>

SW- 846 Method 3540C “Soxhlet Extraction” retrieved November 8, 2018 from <https://www.epa.gov/sites/production/files/2015-12/documents/3540c.pdf>

8.0 WATER CHEMISTRY AND CHLOROPHYLL A

This chapter describes the analysis requirements for water quality samples. The purpose is to determine concentrations of water quality parameters and chlorophyll *a* in water quality samples collected in the 2020 NCCA and related studies. The laboratory shall perform analysis to determine levels of ammonia (NH₃), nitrite (NO₂) (optional), nitrate plus nitrite (NO₃ plus NO₂), total nitrogen (TN), total phosphorus (TP) and ortho-phosphate (PO₄) (also called soluble reactive phosphorus (SRP) or dissolved inorganic phosphorus (DIP)), pH, conductivity (required for Great Lakes, optional for estuaries) and chlorophyll *a* found in coastal waters and Great Lakes. In addition, the laboratory shall measure chloride (Cl) and sulfate (SO₄) levels in Great Lakes samples, and measure salinity in estuarine samples (optional).

8.1 Health and Safety Warnings

The laboratory must require its staff to abide by appropriate health and safety precautions. In addition to the laboratory's usual requirements such as a Chemical Hygiene Plan, the laboratory must adhere to the following health and safety procedures:

1. Laboratory facilities must properly store and dispose of solutions of weak acid.
2. Laboratory personnel must wear proper personal protection clothing and equipment (e.g. lab coat, protective eyewear, gloves).
3. When working with potential hazardous chemicals (e.g., weak acid), laboratory personnel must avoid inhalation, skin contact, eye contact, or ingestion. Laboratory personnel must avoid contacting skin and mucous membranes with acid. If skin contact occurs, remove clothing immediately. Wash and rinse the affected skin areas thoroughly with large amounts of water.

8.2 Definitions and Required Resources (Personnel, Laboratories, and Equipment)

This section provides definitions and required resources for using the procedure.

8.2.1 Definitions

The procedure uses the following terms:

Cl: Chloride

Method Detection Limit is the minimum concentration at which the analyte can be *detected* with confidence. In other words, the outcome can be reported with confidence that it is greater than zero (i.e., present in the sample) Also see "Sample-Specific Detection Limit."

Duplicates are defined as two aliquots of the same sample which are analyzed separately using identical procedures. The results are used to evaluate the precision of the laboratory analyses.

NARS: National Aquatic Resource Surveys. The National Coastal Condition Assessment (NCCA) is part of the NARS program.

NARS Information Management System (NARS IM): The IM system established to support all surveys, including NCCA, in the NARS program. The NARS IM system is used to track the samples from field collection to the laboratory.

NCCA: National Coastal Condition Assessment. Freshwater and coastal samples will be collected during the field stage of NCCA.

NH₃: Ammonia

NO₂: Nitrite

NO₃: Nitrate

NO₃ Plus NO₂: Nitrate plus nitrite

Percent Recovery: Recovery is measured by comparing the concentrations of a sample split into two parts; and one part is spiked with a known concentration value. C_s is the concentration measured in the spiked part; C is the concentration measured in the unspiked part; and s is the known concentration amount for the spike. The following equation is used to calculate the percent recovery (%Rs):

$$\%Rs = \frac{C_s - C}{s} \times 100$$

Relative Standard Deviation (RSD): The precision at each concentration is reported in terms of the RSD. To calculate the RSD, first calculate the standard deviation, S , as follows:

$$S = \left[\frac{1}{n-1} \sum_{k=1}^n (C_s - \bar{C})^2 \right]^{1/2}$$

where n is the number of replicate samples, C , is the concentration measure for the k^{th} sample, and \bar{C} is the average concentration of the replicate samples. Then, RSD is calculated as:

$$RSD = \left| \frac{S}{\bar{C}} \right| \times 100$$

Reporting Limit: A reporting limit is the point at which the measured value of the analyte can be reported with confidence.

Sample-Specific Detection Limit: Most samples will have a sample-specific detection equal to the method detection limit. For diluted samples, the sample-specific detection limit will be the product of the method detection limit and the dilution factor. Typical values for the dilution factors will be 10 or 100.

SO₄: Sulfate.

Spiked Sample: See Percent Recovery definition for purpose of spiked samples.

SRP: Soluble Reactive Phosphorus (also called orthophosphate or dissolved inorganic phosphate)

TN: Total nitrogen

TP: Total phosphorus

8.2.2 General Requirements for Laboratories

Expertise. To demonstrate its competency/expertise, the laboratory shall provide EPA with performance data demonstrating their proficiencies in analyzing water quality samples. In addition, the laboratory must provide one or more of the following:

- Memorandum that identifies the relevant services that the laboratory provided for the National Aquatic Resource Surveys in the past five years.
- Documentation detailing the expertise of the organization, including professional certifications for water-related analyses, membership in professional societies, and experience with analyses that are the same or similar to the requirements of this method.

Quality assurance and quality control requirements.

To demonstrate its expertise in quality assurance and quality control procedures, the organization shall provide EPA with copies of the quality-related documents relevant to the procedure. Examples include QMPs, Laboratory Quality Assurance Manuals, QAPPs, and applicable Standard Operating Procedures (SOPs).

To demonstrate its ongoing commitment, the person in charge of quality issues for the organization shall sign the NCCA QAPP Certification Page.

8.2.3 Equipment/Materials

The analytical method, selected by the laboratory, identifies the necessary equipment.

8.3 Sample Receipt

Because EPA initiates tracking procedures designed to recover any missing shipment, the laboratory personnel responsible for tracking samples must start the following login steps within 24 clock hours of receiving a delivery. For each sampled site, the lab will receive the following samples on wet ice:

- One 250 ml amber bottle labeled 'CHEM' for water chemistry analyses
- A filter in a 50 ml tube for chlorophyll *a* labeled 'CHLA'

Additionally, as a separate batch shipment the lab will receive 250 ml bottles labeled 'NUTS' for dissolved nutrients analyses (either from the crews or from an EPA batching laboratory). Crews and the batch lab will maintain these samples frozen but will ship overnight on wet ice.

The laboratory technician must inspect the samples promptly on receipt and:

1. Log the samples into the National Aquatic Resource Survey Information Management system (NARS IM) within 24 clock hours. Alternatively, for shipments with a large number of samples, the laboratory may email a spreadsheet with the sample login and sample condition information to NARS IM (see Chapter 2 for contact information).
2. Check that each shipping container has arrived undamaged. Check the temperature of one of the samples in the cooler using a thermometer that reads to at least -20 °C (i.e., the expected temperature of frozen samples), or an infra-red (IR) temperature "gun" and record the reading. Temperature of the wet ice shipments should be 4 °C or at less. Record the condition and temperature of the sample in the database using the codes in **Table 8.1**.
3. Verify that all required data elements, per **Table 8.1**, have been recorded in the NARS IM database. If any data elements are missing, then enter them into the database.
4. Transfer the samples for storage as follows:
 - a. Water chemistry aliquots are prepared following the requirements in **Section 8.4** and then are stored in a refrigerator at 4° C.
 - b. Chlorophyll-*a* filters to the freezer for no more than 30 days before analysis. Except during processing and analysis stages, the filter must be stored frozen to less than or equal -20 °C ± 2 °C.
 - c. Dissolved nutrient samples are prepared following the requirements in **Section 8.4** and then are stored in a refrigerator at 4 °C.
5. Notify the EPA immediately about any problems involving sample integrity, conformity, or inconsistencies as soon as possible following sample receipt and inspection.

Table 8.1 Water Chemistry Login: Required Data Elements

FIELD	TYPE	DESCRIPTION
SITE_ID	Character	Site identification code
SAMPLE_ID	Character	Sample number
DATE_COL	MMDDYY	Date that the field crew collected the sample
ANALYSIS_TYPE	Character	Water Chemistry or Chlorophyll α or Nutrients
ARRIVAL_TEMP	Numeric	Temperature of sample upon arrival at the laboratory (CHEM, CHLA and NUTS sample will be on wet ice);
CONDITION_CODE	Character	Condition codes describing the condition of the sample upon arrival at the laboratory; leave blank for control
		Flag Definition
		OK Sample is in good condition
		C Sample container is cracked
		L Sample or container is leaking
		ML Sample label is missing
		NF Sample is not at proper temperature
		Q Other quality concerns, not identified above
COND_COMMENT	Character	Explanation for Q FLAG (if needed)

8.4 Preparation of Water Chemistry Aliquots

Figure 8.1 presents the sample preparation processing steps for the water chemistry indicators, including filtering and acidifying.

For the dissolved nutrient (NUTS) sample, the laboratory technician:

1. Thaws the frozen sample.
2. Splits the sample into two aliquots as shown in **Figure 8.1**.
3. Adds ultra-pure acid (H_2SO_4 , depending on the analytes, see **Table 8.2**) to one of the two aliquots. Caps the bottle tightly and inverts the bottle several times to mix.
4. Stores all aliquots in a refrigerator at 4 °C.

For the unfiltered, water chemistry (CHEM) sample, the laboratory technician

1. Thaws the frozen sample.
2. Splits the sample into two aliquots as shown in **Figure 8.1**.
3. Adds ultra-pure acid (H_2SO_4) to one aliquot of the unfiltered, CHEM sample. Caps the bottle tightly and inverts the bottle several times to mix.
4. Stores all aliquots in a refrigerator at 4 °C.

If the dissolved nutrient sample is compromised in some way, the laboratory technician will filter a new sample from the water chem (CHEM) sample as follows:

1. Uses 0.4 μm pore size polycarbonate filters for all filtration.

2. Rinses vacuum filter funnel units thoroughly with reverse-osmosis (RO) or de-ionized (DI) water (ASTM Type II reagent water) five times before each use and in between samples. After placing a filter in the funnel unit, run approximately 100 mL of RO or DI water through the filter, with vacuum pressure, to rinse the filter. Discard the rinse water.
3. Places the appropriate sample bottle under the funnel unit and filter sample directly into the bottle. If a new filter is needed, remove the sample bottle, and rinse the new filter with 100 mL of RO or DI water before continuing.
4. After all filtered and unfiltered aliquots are collected, adds ultra-pure acid (H_2SO_4 , depending on the analyte, see **Table 8.2**) to the sample in the aliquot container. Cap tightly and invert the bottle several times to mix.
5. Stores all aliquots in a refrigerator at 4 °C.

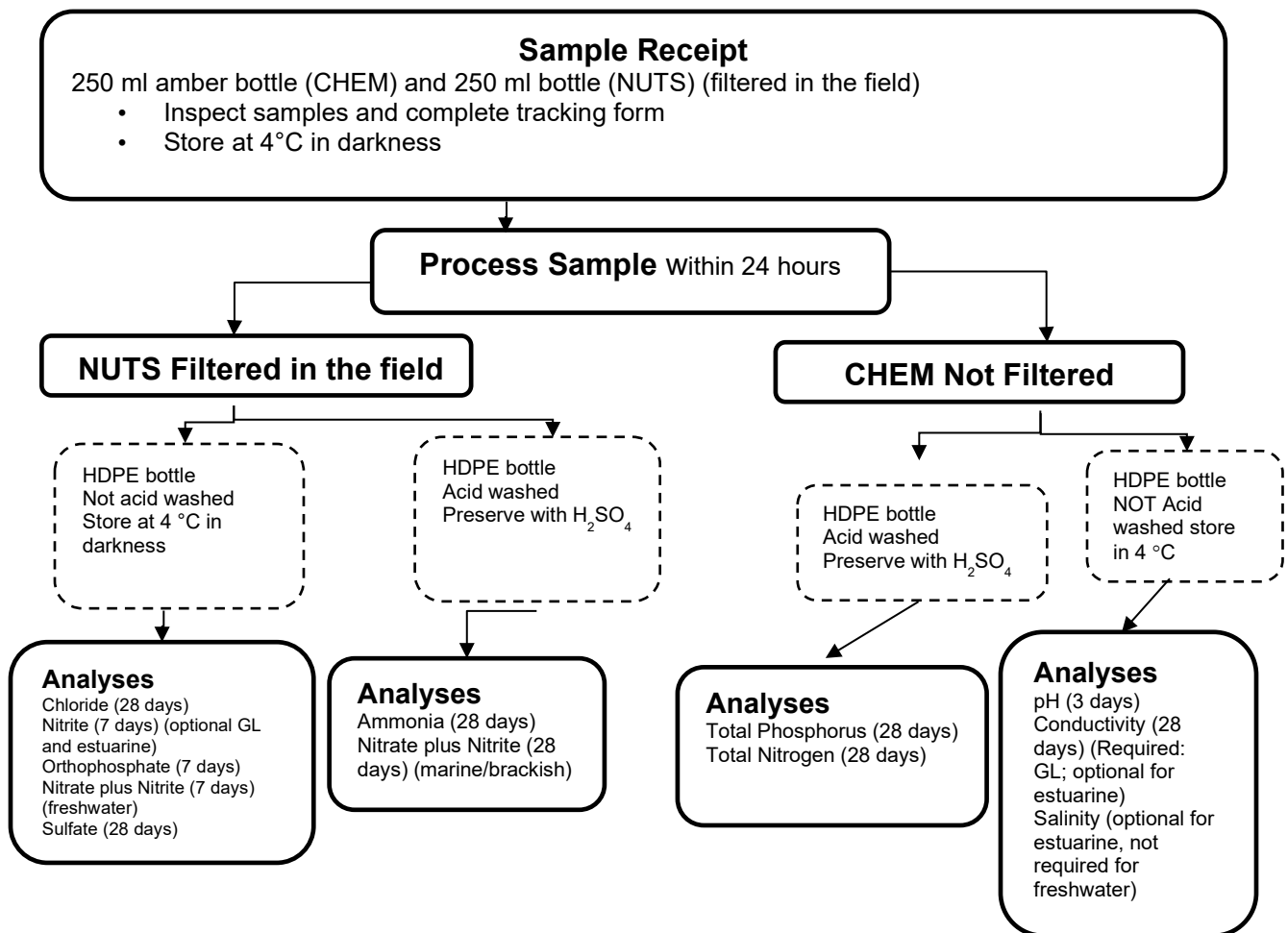

Figure 8.1 Water Chemistry and Dissolved Nutrient Samples: Receipt and Holding Times

Table 8.2 Water chemistry: acid preservatives added for various indicators

PRESERVATIVES
H_2SO_4 USED FOR:

INDICATORS	NH ₄
	TOTAL N
	TOTAL P
	NO ₂ plus NO ₃

8.5 Water Chemistry and Chlorophyll a Analysis: Requirements

The laboratory shall perform the following analyses on all samples:

- ammonia (NH₃)
- nitrate plus nitrite (NO₃ plus NO₂)
- nitrite (NO₂) (optional)
- total nitrogen (TN),
- ortho-phosphate (PO₄)
- total phosphorus (TP), and
- chlorophyll *a*
- pH

The laboratory shall perform the following analyses on only the samples indicated:

- conductivity (Great Lakes- required)
- conductivity (estuaries- optional)
- salinity (estuarine samples only, optional)
- chloride (Cl) (Great Lakes samples only)
- sulfate (SO₄) (Great Lakes samples only)

As an alternative to specifying laboratory methods for sample analysis, NCCA uses a performance-based approach that defines a set of laboratory method performance requirements for data quality as shown in **Table 8.3**. Method performance requirements for this project identify the method detection limit, precision, and accuracy objectives for each parameter. NCCA is designating the reporting limit as the lowest value that the laboratory needs to quantify (as opposed to just detecting the parameter in the sample) and is the value of the lowest non-zero calibration standard that the laboratory must use. EPA has set the reporting limit value for each analyte to double the long-term method detection limit (LT-MDL), following guidance presented in Oblinger, Childress et al. (USGS, 1999) and EPA document 821-R-16-006 (EPA, 2016).

NCCA expresses precision and accuracy objectives in both absolute and relative terms following Hunt and Wilson (1986). The transition value is the value at which performance objectives for precision and accuracy switch from absolute (\leq transition value) to relative ($>$ transition value). For pH, the objectives are established for samples with lower, midrange and higher pH levels.

For duplicate samples, NCCA estimates the precision as the pooled standard deviation (calculated as the root-mean square) of all samples at the lower concentration range, and as the pooled percent relative standard deviation of all samples at the higher concentration range. For standard samples (of known concentration), precision is estimated as the standard deviation of repeated measurements across batches at the lower concentration range, and as percent relative standard deviation of repeated measurements across batches at the higher concentration range. Accuracy is estimated as the difference between the mean measured value and the target value of a performance evaluation and/or internal reference samples at

the lower concentration range measured across sample batches, and as the percent difference at the higher concentration range.

Table 8.4 summarizes the analytical methods used at the NCCA central laboratory (EPA ORD-Corvallis). Other participating laboratories may use alternative analytical methods for each target analyte as long as they can satisfactorily demonstrate the alternative method is able to achieve the performance requirements as listed in **Table 8.3. Appendix G: Laboratory Remote Evaluation Forms** identifies the information that the laboratory should provide to the NCCA Laboratory Review Coordinator to use in determining whether the laboratories meet the necessary requirements.

Table 8.3 Water Chemistry and Chlorophyll-*a*: Laboratory Method Performance Requirements

PARAMETER	UNITS	POTENTIAL RANGE OF SAMPLES ¹	METHOD DETECTION LIMIT OBJECTIVE ²	TRANSITION VALUE ³	PRECISION OBJECTIVE ⁴	ACCURACY OBJECTIVE ⁵
Ammonia (NH₃)	mg N/L	0 to 17	0.01 marine (0.7 µeq/L) 0.02 freshwater	0.10	± 0.01 or ±10%	± 0.01 or ±10%
Chloride (Cl)	mg Cl/L	0 to 5,000	0.20 (6 µeq/L)	1	± 0.10 or ±10%	± 0.10 or ±10%
Conductivity*	µS/cm at 25°C	1-66,000	1.0	20	±2 or ±10%	±2 or ± 5%
Nitrate-Nitrite (NO₃-NO₂)	mg N/L	0 to 360 (as nitrate)	0.01 marine 0.02 freshwater	0.10	± 0.01 or ±10%	± 0.01 or ±10%
Salinity*	psu	0-40				
pH (Laboratory)	Std Units	3.5-10	N/A	5.75, 8.25	≤5.75 or ≥ 8.25 = ±0.07; 5.75-8.25 = ±0.15	≤5.75 or ≥ 8.25 = ±0.15; 5.75-8.25 = ±0.05
Total Nitrogen (TN)	mg N/L	0.1 to 90	0.01	0.10	± 0.01 or ±10%	± 0.01 or ±10%
Total Phosphorus (TP) and Ortho-Phosphate	mg P/L	0 to 22 (as TP)	0.002	0.02	± 0.002 Or ±10%	± 0.002 Or ±10%
Nitrate (NO₃)*	mg N/L	0. to 360	0.01 marine (10.1 µeq/L) 0.03 freshwater	0.1	± 0.01 or ±5%	± 0.01 or ±5%
Sulfate (SO₄)	mg/L	0 to 5000	0.5 freshwater	2.5	±0.25 or ±10%	±0.25 or ±10%

			(10.4 ueq/L)			
Chlorophyll-<i>a</i>	µg/L in Extract	0.7 to 11,000	1.5	15	± 1.5 or ±10%	± 1.5 or ±10%

1 Estimated from samples analyzed at the EPA Western Ecological Division-Corvallis laboratory between 1999 and 2005

2 The method detection limit is determined as a one-sided 99% confidence interval from repeated measurements of a low-level standard across several calibration curves.

3 Value for which absolute (lower concentrations) vs. relative (higher concentrations) objectives for precision and accuracy are used.

4 For duplicate samples, precision is estimated as the pooled standard deviation (calculated as the root-mean square) of all samples at the lower concentration range, and as the pooled percent relative standard deviation of all samples at the higher concentration range. For standard samples, precision is estimated as the standard deviation of repeated measurements across batches at the lower concentration range, and as percent relative standard deviation of repeated measurements across batches at the higher concentration range. For pH precision, the looser criteria applies to mid-range samples. For NCCA, that is less of a concern than the ability to measure more acidic or basic samples accurately and precisely.

5 Accuracy is estimated as the difference between the measured (across batches) and target values of performance evaluation and/or internal reference samples at the lower concentration range, and as the percent difference at the higher concentration range.

* Parameter reporting is preferred, but not required.

Table 8.4 Water Chemistry and Chlorophyll-*a*: Analytical Methods Used by Central Laboratory, EPA ORD-Corvallis)

ANALYTE	SUMMARY OF METHOD ¹⁷	REFERENCES ¹⁸	WRS SOP ¹⁹
Nitrate+Nitrite, as N Nitrate as N*	Ion Chromatography (freshwater samples) OR FIA automated colorimetric (cadmium reduction for brackish samples)	SW-846 9056A; APHA 4110B EPA 353.2 APHA 4500-NO ₃ -N-E Lachat 10-107-04-1-C	WRS 36A.0 (April 2011) WRS 40A.5 (May 2011)
Ammonia, as N	FIA automated colorimetric (salicylate, dichloroisocyanurate)	Lachat 10-107-06-3-D	WRS 30A.4 (April 2011)

¹⁷ FIA=Flow injection analysis. AAS=Atomic Absorption Spectrometry

¹⁸ U.S. EPA, 1987. *Handbook of Methods for Acid Deposition Studies: Laboratory Analyses for Surface Water Chemistry*. EPA/600/4-87/026. U.S. Environmental Protection Agency, Office of Research and Development, Washington D.C. APHA= American Public Health Association (*Standard Methods*). ASTM=American Society of Testing and Materials.

¹⁹ WRS= Willamette Research Station. References are to laboratory SOP being used at central laboratory. Available upon request from the EPA HQ Laboratory Review Coordinator.

Total nitrogen (TN)	Persulfate Digestion; FIA Automated Colorimetric Analysis (Cadmium Reduction, sulfanilamide)	EPA 353.2 (modified) APHA 4500-N-C (modified) ASTM WK31786 U.S. EPA (1987) Lachat 10-107-04-1-C (modified)	WRS 34A.5 (April 2011)
Total phosphorus (TP) and ortho-Phosphate	Persulfate Digestion; Automated Colorimetric Analysis (molybdate, ascorbic acid)	APHA 4500-P-E USGS I-4650-03 U.S. EPA (1987) Lachat 115-01-1-B (modified)	WRS 34A.5 (April 2011)
Chloride, Sulfate	Ion Chromatography (Great Lakes samples only)	SW-846 9056A; APHA 4110B	WRS 40A.5 (May 2011)
Chlorophyll-a (Chl-a)	Extraction 90% acetone analysis by fluorometry	EPA 445.0, EPA 446.0	WRS 71A.3 (April 2011)
pH (lab)	Automated, using ManSci PC-Titrate w/ Titra-Sip autotitrator and Ross combination pH electrode. Initial pH determination for ANC titration	EPA 150.6 (modified)	WRS 16A.0 (April 2011)
Specific conductance @ 25°C*	Electrolytic, Man-Tech TitraSip automated analysis OR manual analysis, electrolytic	EPA 120.6	WRS 16A.0 (April 2011) WRS 11A.4 (April 2011)

*Analyte is preferred, but not required.

8.6 Data Entry

Table 8.5 identifies the required data elements that laboratories must provide to EPA, preferably in EPA's data template, available separately from EPA.

Table 8.5 Water Chemistry and Chlorophyll-*a*: Data Elements for Each Sample

VARIABLE	TYPE	DESCRIPTION
SITE_ID	Character	Site identification code or type of QC sample (e.g., LAB BLANK)
SAMPLE	Character	Sample number, LCS, QCCS, Blank, MS, or CRM
ANALYSIS_TYPE	Character	Contaminant
REPEAT	Numeric	Duplicate
DATE_COL	MMDDYY	Date that the field crew collected the sample
ARRIVAL_TEMP	Numeric	Temperature of sample upon arrival at the laboratory
CONDITION_CODE	Character	Condition codes describing the condition of the sample upon arrival at the laboratory; leave blank for control
		Flag Definition
		OK Sample is in good condition
		C Sample container is cracked
		L Sample or container is leaking
		ML Sample label is missing
		NF Sample is not at proper temperature
		Q Other quality concerns, not identified above
COND_COMMENT	Character	Explanation for Q FLAG (if needed)
PARAMETER	Character	Analyte name
CAS_NO	Character	CAS Registry number
LABNAME	Character	Laboratory name (abbreviation)
METHOD	Character	Laboratory method used
ANALYST	Character	Last name or initials of person who performed the analysis
REVIEWER	Character	Last name or initials of the person who provided a separate independent review of the data
INSTRUMENT	Character	Identification of instrument used for the analysis – provide enough information to identify the particular instrument in the laboratory
DATE PROCESSED	Date	Date that the analysis started
QC_BATCH_LOT	Character	Unique laboratory quality control lot numbers must be assigned to each batch of samples. The lot number must associate each batch of field samples to the appropriate LCS, MS, laboratory duplicate, BLANK, and CRM samples.
HOLDING TIME	Y/N	Analysis performed within holding time
MATRIX	Character	Water
MDL	Numeric	Lab method detection limit (based upon lab's historical data)
LRL	Numeric	Lab reporting limit (based upon lab's historical data)
DILUTION	Numeric	Dilution of sample (blank or 1 if no dilution)

RESULT	Numeric	Concentration value
REASON	Character	Reason for qualification in RESULT_QUAL (usually blank)
RESULT_QUAL	Character	Data qualifier (usually blank)
UNIT	Character	Unit of measurement for RESULT, MDL, and LRL
QC_CODE	Character	Apply laboratory defined QC codes and describe in the comments field. Provide set of laboratory's codes as part of the case narrative
COMMENT	Character	Explain situation that created QC code, or any unusual aspects of the analysis

8.7 Quality Measures

This section describes the quality assurance and quality control measures used to ensure that the data will meet NCCA's requirements. QC protocols are an integral part of all analytical procedures to ensure that the results are reliable, and the analytical stage of the measurement system is maintained in a state of statistical control. The laboratory must conduct QC analyses for each batch of samples. Each batch shall consist of no more than 20 samples. Unique laboratory quality control lot numbers must be assigned to each batch of samples. The lot number must associate each batch of field samples to the appropriate measures such as laboratory control sample, matrix spike, laboratory duplicate, and method blank samples. Also, each laboratory QC samples (i.e., preparation and instrument blanks, laboratory control sample (LCS), spike/duplicate, etc.) must be give a unique sample identification. **Table 8.6** provides a summary of the quality control requirements.

Table 8.6 Water Chemistry and Chlorophyll-*a*: Quality control activities for water quality samples

QC SAMPLE TYPE AND DESCRIPTION	INDICATORS	DESCRIPTION	FREQUENCY	ACCEPTANCE CRITERIA	CORRECTIVE ACTION
Demonstrate competency for analyzing water samples to meet the performance measures	All	Demonstration of past experience with water samples in achieving the method detection limits	Once	See Appendix G	EPA will not approve any laboratory for NCCA sample processing if the laboratory cannot demonstrate competency. In other words, EPA will select another laboratory that can demonstrate competency for its NCCA samples.

Check condition of sample when it arrives	All	Sample issues such as cracked container; missing label; temperature; adherence to holding time requirements; sufficient volume for test.	Once	No sample issues or determination that sample can still be analyzed	Lab determines if the sample can be analyzed or has been too severely compromised (e.g., contamination) . Assign appropriate condition code identified in Table 8.1.
Store sample appropriately	All	Check the temperature of the refrigerator per laboratory's standard operating procedures.	Record temperature of sample upon arrival at the laboratory. Check temperature of the refrigerator/freezer where samples are stored at least daily if using a continuous temperature logger and twice daily (once at beginning of the day and once at the end) not using a continuous logger.	While stored at the laboratory, the sample must be kept at a maximum temperature of 4° C (for aliquots except chlorophyll <i>a</i>) and -20° C for the chlorophyll <i>a</i> sample.	If at any time samples are warmer than required, note temperature and duration (either from the continuous temperature log or from the last manual reading) in comment field. Lab will still perform test. EPA expects that the laboratory will exercise every effort to maintain samples at the correct temperature.
Analyze sample within holding time	All			The test must be completed within the holding time specified in the analytical method.	Perform test in all cases but note reason for performing test outside holding time. EPA expects that the laboratory will

					exercise every effort to perform tests before the holding time expires.
Analyze Laboratory/ Reagent Blank	All		Once per day prior to sample analysis	Control limits \leq MDL	Prepare and analyze new blank. Determine and correct problem (e.g., reagent contamination, instrument calibration, or contamination introduced during filtration) before proceeding with any sample analyses. Reestablish statistical control by analyzing three blank samples.
Analyze Filtration Blank	All dissolved analytes	ASTM Type II reagent water processed through filtration unit	Prepare once per week and archive. Prepare filter blank for each box of 100 filters and examine the results before any other filters are used from that box.	Measured concentrations $<$ MDL	Measure archived samples if review of other laboratory blank information suggest source of contamination is sample processing.
Determine LT-MDL Limit for Quality Control Check	All	Prepared so concentration is four to six times the LT-MDL objective	Once per day	Target LT-MDL value (which is calculated as a 99%	Confirm achieved LRL by repeated analysis of LT-MDL QCCS. Evaluate

Sample (QCCS)				confidence interval)	affected samples for possible re-analysis.
Analyze Calibration QCCS	All		Before and after sample analyses	±10% or method criteria	Repeat QCCS analysis. Recalibrate and analyze QCCS. Reanalyze all routine samples (including PE and field replicate samples) analyzed since the last acceptable QCCS measurement.
Analyze Laboratory Duplicate Sample	All		One per batch	Control limits < precision objective	If results are below LRL: Prepare and analyze split from different sample (volume permitting). Review precision of QCCS measurements for batch. Check preparation of split sample. Qualify all samples in batch for possible reanalysis.
Analyze Standard Reference Material (SRM)	When available for a particular indicator		One analysis in a minimum of five separate batches	Manufacturer's certified range	Analyze standard in next batch to confirm suspected inaccuracy.

					Evaluate calibration and QCCS solutions and standards for contamination and preparation error. Correct before any further analyses of routine samples are conducted. Reestablish control by three successive reference standard measurements that are acceptable. Qualify all sample batches analyzed since the last acceptable reference standard measurement for possible reanalysis.
Analyze Matrix Spike Samples	Only prepared when samples with potential for matrix interferences are encountered		One per batch	Control limits for recovery cannot exceed 100±20%	Select two additional samples and prepare fortified subsamples. Reanalyze all suspected samples in batch by the method of standard additions.

					Prepare three subsamples (unfortified, fortified with solution approximately equal to the endogenous concentration, and fortified with solution approximately twice the endogenous concentration).
Use consistent units for QC samples and field samples	All	Verify that all units are provided consistently within each indicator.	Data reporting	For each indicator, all field and QC samples are reported with the same measurement units	If it is not possible to provide the results in consistent units, then assign a QC code and describe the reason for different units in the comments field of the database.
Maintain completeness	All	Determine completeness	Data reporting	Completeness objective is 95% for all indicators (useable with or without flags).	Contact EPA HQ NCCA Laboratory Review Coordinator immediately if issues affect laboratory's ability to meet completeness objective.
Deliver data using format required by EPA	All	Compare electronic data deliverable format to template	Data Reporting	All fields are correctly filled in, using text, numbers and characters according to	Correct data entry errors prior to sending data deliverable to EPA.

				the EPA data template	
--	--	--	--	--------------------------	--

8.8 Sample and Record Retention

The laboratory shall retain:

1. The sample materials for a minimum of one year after collection. During this time, the laboratory shall store the materials cold (e.g., 4 ° C) and in darkness. The lab shall retain the sample materials from the one-year point until the EPA publishes the final report at ambient temperatures.
2. Original records, including laboratory notebooks for a minimum of 10 years from the date that EPA publishes the final report.

After the stated time periods, the laboratory shall follow its internal protocols for disposal.

8.9 References

Hunt, D.T.E. and A.L. Wilson. 1986. ***The Chemical Analysis of Water: General Principles and Techniques***. 2nd ed. Royal Society of Chemistry, London, England.

USEPA, 1987. ***Handbook of Methods for Acid Deposition Studies: Laboratory Analyses for Surface Water Chemistry***. EPA/600/4-87/026. U.S. Environmental Protection Agency, Office of Research and Development, Washington D.C.

USEPA. 1997. ***Methods for the Determination of Chemical Substances in Marine and Estuarine Environmental Matrices – 2nd Edition***. EPA No. 600-R-97-072. U.S. Environmental Protection Agency, Office of Research and Development, Washington, DC, retrieved November 4, 2019 from <https://nepis.epa.gov/Exe/ZyPDF.cgi/30003K0S.PDF?Dockey=30003K0S.PDF>

USEPA. September 1997. Method 353.4 “Determination of Nitrate and Nitrite in Estuarine and Coastal Waters by Gas Segmented Continuous Flow Colorimetric Analysis, Revision 2.0”, retrieved June 30, 2014 from http://www.epa.gov/microbes/documents/m353_4.pdf.

USEPA. December 2016. EPA 821-R-16-006 “Definition and Procedure for the Determination of the Method Detection Limit, Revision 2”, retrieved March 12, 2020 from https://www.epa.gov/sites/production/files/2016-12/documents/mdl-procedure_rev2_12-13-2016.pdf.

USGS. 1999. “New reporting procedures based on long-term method detection levels and some considerations for interpretations of water-quality data provided by the U.S. Geological Survey National Water Quality Laboratory.” Open-File Report: 99-193 by Childress, Oblinger, *et al.*, retrieved November 4, 2019 from <http://pubs.usgs.gov/of/1999/0193/report.pdf>.

Youden, W.J. 1969. Ranking laboratories by round-robin tests. In *Precision Measurement and Calibration*. H.H. Ku, ed. NBS Special Publication 300, Vol. 1. U.S. GPO Washington, D.C.

9.0 SEDIMENT TOXICITY TESTING

This chapter describes the analysis requirements for sediment toxicity testing. The purpose is to assess the toxicity of sediment samples collected in the 2020 NCCA and related studies.

At each sampling site, the FOM instructs the crews to collect surficial sediment samples. The field crew then ships the samples on wet ice to the laboratory. If EPA uses a batching laboratory, it will refrigerate the samples, before shipping on wet ice to the analysis laboratory.

9.1 Summary of the Procedure

This chapter describes toxicity testing of sediment samples collected for EPA's 2020 National Coastal Condition Assessment (NCCA).

9.2 Health and Safety Warnings

The laboratory must require its staff to abide by appropriate health and safety precautions. In addition to the laboratory's usual requirements such as a Chemical Hygiene Plan, the laboratory must adhere to the following health and safety procedures:

1. Laboratory facilities must properly store and dispose of solutions of weak acid.
2. Laboratory personnel must wear proper personal protection clothing and equipment (e.g. lab coat, protective eyewear, gloves).
3. When working with potential hazardous chemicals (e.g., weak acid), laboratory personnel must avoid inhalation, skin contact, eye contact, or ingestion. Laboratory personnel must avoid contacting skin and mucous membranes with acid. If skin contact occurs, remove clothing immediately. Wash and rinse the affected skin areas thoroughly with large amounts of water.

9.3 Definitions and Required Resources (Personnel, Laboratories, and Equipment)

This section provides definitions and required resources for using the procedure.

9.3.1 Definitions

The procedure uses the following terms:

Replicates are defined as two or more aliquots of the same sample which are analyzed separately using identical procedures. The results are used to evaluate the precision of the laboratory analyses.

NARS: National Aquatic Resource Surveys. The National Coastal Condition Assessment (NCCA) is part of the NARS program.

NARS Information Management System (NARS IM): The IM system established to support all surveys, including NCCA, in the NARS program. The IM system is used to track the samples from field collection to the laboratory.

NCCA: National Coastal Condition Assessment. Freshwater and coastal samples will be collected during the field stage of NCCA.

CNTRL_CORR_SURV: Average percentage of organisms that survived in the replicate test chambers divided by the corresponding batch control average percent survival.

MEAN_NSURV: Average number of organisms that survived in the test chambers for each set of replicates.

MEAN_PSURV: Average percentage of organisms that survived in the test chambers for each set of replicates.

NUM_SURVIVAL: The number of organisms that survived in each replicate test chamber.

PER_SURVIVAL: The percentage of organisms that survived in each replicate test chamber.

9.3.2 General Requirements for Laboratories

Expertise. To demonstrate its expertise, the laboratory shall provide EPA with performance data demonstrating their proficiencies in analyzing sediment toxicity samples. In addition, the laboratory must provide one or more of the following:

- Memorandum that identifies the relevant services that the laboratory provided for the National Aquatic Resource Surveys in the past five years.
- Documentation detailing the expertise of the organization, including professional certifications for sediment-related analyses, membership in professional societies, and experience with analyses that are the same or similar to the requirements of this method.

Quality assurance and quality control requirements.

To demonstrate its expertise in quality assurance and quality control procedures, the organization shall provide EPA with copies of the quality-related documents relevant to the procedure. Examples include QMPs, QAPPs, and applicable Standard Operating Procedures (SOPs).

To demonstrate its ongoing commitment, the person in charge of quality issues for the organization shall sign the NCCA QAPP Certification Page.

Preparation for the work

To demonstrate its preparation for the work, the laboratory shall provide documentation that it has complied with the following control analyses prior to the start of any work.

1. The laboratory shall ensure that the water source for the overlying water has been demonstrated to support survival, growth, and reproduction of the test organisms. The laboratory shall provide information on how the laboratory maintains the quality of the water used for the tests.
2. The laboratory shall ensure that the clean sediment is appropriate for the control tests. The laboratory shall provide information about the sediment chemistry analysis and explanation of how the control sediment was selected. The laboratory shall supply results of grain size, percent moisture and percent TOC analyses for all control sediment sources at the beginning of the project and before any changes to a different control sediment source. To the extent possible control sediment source changes should be kept to a minimum. Please notify the NCCA Project Manager and Quality Assurance Coordinator if a change in control sediment source may be necessary.
3. The laboratory shall ensure that the organisms are healthy for the tests. The laboratory shall provide the source of the organisms; historic information about the culturing; and procedures for evaluating the condition and age of the organism and water quality upon arrival. If the laboratory intends to purchase the organisms (i.e., instead of in-house culturing), identify the commercial source; its shipping arrangements (e.g., test organisms are shipped in well-oxygenated water in insulated containers to maintain temperature during shipment); and evaluation upon arrival at the laboratory (e.g., measuring temperature and dissolved oxygen of the water in the shipping containers to determine if the organisms might have been subjected to low dissolved oxygen or temperature fluctuations).
4. The laboratory shall complete a “non-toxicant” test of each new chamber before using the chamber for NCCA samples. A “new” chamber is one that the laboratory has not previously used for any sediment toxicity testing for any client (e.g., replacement glassware). Ideally, although EPA is not requiring it, the laboratory will test freshwater and estuarine samples in wholly separate chambers.

Test requirements: The test chambers contain control sediment (sometimes called the negative control) and clean overlying water for the amphipod species to be tested. Survival of the test organisms will demonstrate whether facilities, water, control sediment, and handling techniques are adequate to achieve acceptable species-specific control survival. For the test to be acceptable, survival at 10 days must equal or exceed the survival requirements in QA/QC specifications in **Section 9.7**.

9.3.3 Equipment/Materials

The analytical method, selected by the laboratory, identifies the necessary equipment.

9.4 Sample Receipt

Because EPA initiates tracking procedures designed to recover any missing shipment, the laboratory personnel responsible for tracking samples must start the following login steps

within 24 clock hours of receiving a delivery. The laboratory must inspect the samples promptly on receipt. As samples arrive, the laboratory must:

1. Log the samples into the National Aquatic Resource Survey Information Management system (NARS IM) within 24 clock hours. Alternatively, for shipments with a large number of samples, the laboratory may email a spreadsheet with the sample login and sample condition information to NARS IM (see Chapter 2 for contact information).
2. Check that each shipping container has arrived undamaged. Check the temperature of one of the samples in the cooler using a thermometer that measures temperatures between 0 °C (refrigerated samples are typically 4 °C) and 30 °C (ambient room temperature is typically less than 26 °C), or an infra-red (IR) temperature “gun” and record the reading. Field crews and the batching laboratory will ship sediment samples on wet ice. Record the condition and temperature of the sample in the database using the codes in **Table 9.1**.
3. Verify that all required data elements, per **Table 9.1**, have been recorded. If any elements are missing, then enter them into the database.
4. Transfer the samples to the refrigerator until ready for toxicity testing. Except during processing and analysis stages, the samples must be stored at 4 °C.
5. Notify the EPA immediately about any problems involving sample integrity, conformity, or inconsistencies as soon as possible following sample receipt and inspection.

Table 9.1 Sediment Toxicity Login: Required Data Elements

FIELD	FORMAT	DESCRIPTION
LAB_NAME	Character	Name or abbreviation for laboratory
TYPE	Character	Control or NCCA Sample
DATE_COL	MMDDYY	Date Sample was collected by the crew in the field (from sample label)
DATE_RECEIVED	MMDDYY	Date sample was received by lab; leave blank for control
SITE_ID	Character	NCCA site id as used on sample label; leave blank for control
VISIT_NO	Numeric	Sequential visits to site (1 (or blank) or 2); leave blank for control
SAMPLE_ID	Numeric	Sample ID as used on field sheet (on sample label); leave blank for control
DATE_COL	MMDDYY	Date sample was collected; leave blank for control
ARRIVAL_TEMP	Numeric	Temperature of sample upon arrival at the laboratory (it should arrive on wet ice).
CONDITION_CODE	Character	Condition codes describing the condition of the sample upon arrival at the laboratory; leave blank for control
		Flag Definition
		OK Sample is in good condition

		C	Sample container is cracked
		L	Sample or container is leaking
		ML	Sample label is missing
		NF	Sample is not at proper temperature
		VT	Volume not sufficient for testing (VT)
		VR	Volume not sufficient for a retest, if required
		HT	Received outside holding time
		Q	Other quality concerns not identified above
COND_COMMENT	Character	Explanation for Q FLAG (if needed)	

9.5 Toxicity Testing: Requirements

The laboratory shall perform toxicity testing of sediment samples. Laboratories may choose to use any analysis method using the required organisms of *Hyaella azteca* (freshwater) or *Leptocheirus plumulosus* (estuarine). The laboratory's method must meet the quality requirements in **Section 9.7**, including mean survival of the control's treatments must remain greater than or equal to 80% and 90%, respectively. It is essential that the contractor require that all of its laboratory technicians use the same procedures and meet the required quality elements. At a minimum, the laboratory must:

1. Perform the procedures using the 10-day tests. Possible methods include those described in the following documents:
 - a. Estuarine: Test Method 100.4 in EPA 600/R-94/025²⁰ or ASTM E1367-03²¹
 - b. Freshwater: Test Method 100.1 in EPA 600/R-99/064²² or ASTM E1706²³
2. Test the following number of replicates for each sample and control:
 - a. Estuarine: 5 replicates with 20 organisms per replicate
 - b. Freshwater: 4 replicates with 10 organisms per replicate
3. Test no more than 10 samples and one control within each batch.
4. Use the following organisms for the tests:
 - a. Estuarine: *Leptocheirus plumulosus*
 - b. Freshwater: *Hyaella azteca*

²⁰ Chapter 11 in *Methods for Assessing the Toxicity of Sediment-associated Contaminants with Estuarine and Marine Amphipods*, June 1994, retrieved May 22, 2019 from <https://nepis.epa.gov/Exe/ZyPDF.cgi/300032A9.PDF?Dockey=300032A9.PDF>

²¹ American Society for Testing and Materials (ASTM). 2008. E1367-03 "Standard Guide for Conducting 10-Day Static Sediment Toxicity Tests With Marine and Estuarine Amphipods." *Annual Book of Standards, Water and Environmental Technology*, Vol. 11.05, West Conshohocken, PA.

²² Section 11 in *Methods for Measuring the Toxicity and Bioaccumulation of Sediment-associated Contaminants with Freshwater Invertebrates*, Second Edition, March 2000, retrieved May 22, 2019 from <https://nepis.epa.gov/Exe/ZyPDF.cgi/30003SBA.PDF?Dockey=30003SBA.PDF>

²³ ASTM 2009 E1706. "Standard Test Method for Measuring the Toxicity of Sediment-Associated Contaminants with Freshwater Invertebrates."

5. Select organisms for each batch of tests that are:
 - a. From the same culture;
 - b. Cultured at the same temperature as will be used for the tests;
 - c. (optional) EPA would prefer but does not require that the organisms are cultured in the same water as that used for testing.

6. Use a water source (for the overlying water) demonstrated to support survival, growth, and reproduction of the test organisms. The laboratory shall provide information on how the laboratory maintains the quality of the water used for the tests.
 - a. For estuarine sediments, 175 mL of sediment and 800 mL of overlying seawater
 - b. For freshwater sediments, 100mL of sediment and 175mL of overlying freshwater

7. The laboratory shall ensure that the clean sediment is appropriate for the control tests. The laboratory shall provide information about the sediment chemistry analysis and explanation of how the control sediment was selected. The laboratory shall supply results of grain size, percent moisture and percent TOC analyses for all control sediment sources at the beginning of the project and before any changes to a different control sediment source. All tests of the control sediment sources are to be done by the lab and results are to be submitted to EPA. To the extent possible control sediment source changes should be kept to a minimum. Please notify the NCCA Project Manager and Quality Assurance Coordinator if a change in control sediment source may be necessary.

8. Implement the following for exposure/feeding:
 - a. For estuarine sediments, exposure is static (i.e., water is not renewed), and the animals are not fed over the 10-day exposure period
 - b. For freshwater, exposure is renewed (i.e., 2 volumes a day) and the animals are fed over the 10-day exposure period

9. Use the following procedure for homogenization/sieving: Water above the sediment is not discarded but is mixed back into the sediment during homogenization. Sediments should be sieved for estuarine samples (following the 10-day method) and the sieve size should be noted. For freshwater samples, they should not be sieved to remove indigenous organisms unless there is a good reason to believe indigenous organisms may influence the response of the test organism. Large indigenous organisms and large debris can be removed using forceps.

Additional details are provided in the summary **Table 9.2** and **Table 9.3**.

Table 9.2 Test Conditions for Conducting 10-d Sediment Toxicity Tests for estuarine sediments

PARAMETER	CONDITIONS
1. Test type	Whole sediment toxicity test, static
2. Temperature	25 °C for <i>L. plumulosus</i>

3. Salinity	20‰
4. Light quality	Wide-spectrum fluorescent lights
5. Illuminance	500 – 1000 lux
6. Photoperiod	24L:0D
7. Test chamber	1 L glass beaker or jar with ~10 cm I.D.
8. Sediment volume	175 mL (2 cm)
9. Overlying water volume	800 mL
10. Renewal of overlying water	None
11. Size and life stage of amphipods	L. plumulosus: 2-4 mm (no mature males or females)
12. Number of organisms per chamber	20 per test chamber
13. Number of replicate chambers/ treatment	5 (required)
14. Feeding	None
15. Aeration	Water in each test chamber should be aerated overnight before start of test and throughout the test aeration at rate that maintains ≥90% saturation of dissolved oxygen concentration
16. Overlying water	Clean sea water, natural or reconstituted water
17. Overlying water quality measurements	Temperature daily; pH, ammonia, salinity, and DO at test start and end.
18. Test duration	10 d
19. Endpoints	Survival
20. Test acceptability	Minimum mean control survival of 90%

Table 9.3 Test Conditions for Conducting 10-d Sediment Toxicity Tests for freshwater sediments

PARAMETER	CONDITIONS
1. Test type	Whole-sediment toxicity test with renewal of overlying water
2. Temperature	23°± 1°C
3. Light quality	Wide-spectrum fluorescent lights
4. Illuminance	100 to 1000 lux
5. Photoperiod	16L:8D
6. Test chamber	300 mL high-form beaker
7. Sediment volume	100 mL
8. Overlying water volume	175 mL
9. Renewal of overlying water	2 volume additions/d; continuous or intermittent (<i>e.g.</i> , 1 volume addition every 12 h)
Overlying water quality measurements	Estuarine Toxicity Tests: Temperature daily; pH, ammonia, conductivity, and DO at test start and end. Freshwater Toxicity Tests: Temperature and dissolved oxygen daily. Hardness, alkalinity, conductivity, pH, and ammonia at the beginning and end of a test.
10. Age of organisms	7- to 14-d old at the start of the test (1- to 2-d range in age)

11. Number of organisms/chamber	10
12. Replicate chambers/treatment	4 required
13. Feeding	YCT food, fed 1.0 mL daily (1800 mg/L stock) to each test chamber.
14. Aeration	None unless DO in overlying water drops below 2.5 mg/L
15. Test duration	10 d
16. Endpoint	Survival
17. Test acceptability	Min. mean control survival of 80%.

9.6 Data Entry

Table 9.4 and **Table 9.5** identify the method performance requirements and data elements describing the test conditions and outcomes for each replicate and batch, respectively. Laboratories shall provide the data elements to EPA, preferably in EPA's data template, available separately from EPA. The laboratory shall digitize bench sheets and provide them to the EPA TOCOR.

Table 9.4 Sediment Toxicity Replicates: Laboratory method performance data deliverable requirements

FIELD	FORMAT	DESCRIPTION
LAB_NAME	Character	Name or abbreviation for laboratory
SITE_ID	Character	Unique SITE_ID reported on sample label
TYPE	Character	Control or NCCA Sample
SAMPLE_ID	Numeric	Sample id as used on field sheet (on sample label); leave blank for control
VISIT_NUMBER	Numeric	Number of visit (sequential) to site ("1" or "2" are the only legal values)
RETEST	Y or blank	Y for yes if the sample is being retested; blank if original test or control
CHAMBER_ID	Character	Identification code for test chamber
BATCH_ID	Character	Identification code for batch
REPLICATE	Numeric	Replicate number: 1-5 for marine; 1-4 for freshwater
TEST_TYPE	Character	Marine or Freshwater
ORGANISM	Character	Leptocheirus plumulosus (marine) or Hyalella azteca (freshwater)
NUM_SURVIVAL	Numeric	Number of organisms that survived out of 20 (marine) and 10 (freshwater)
PER_SURVIVAL	Numeric	Percentage of organisms that survived in the test chamber for the replicate

REP_COMMENT	Character	Any comments about the test procedures or any abnormalities
TEMP	Numeric	Daily replicate temperature
pH	Numeric	For each replicate on day 0 and day 10
Nh₃	Numeric	For each replicate on day 0 and day 10
Salinity	Numeric	For each estuary replicate on day 0 and day 10
Conductivity	Numeric	For each Great Lakes replicate on day 0 and day 10
DO	Numeric	For each replicate on day 0 and day 10

Table 9.5 Laboratory method performance data deliverable requirements for sediment toxicity batch summaries

FIELD	FORMAT	DESCRIPTION
LAB_NAME	Character	Name or abbreviation for laboratory
SITE_ID	Character	Unique SITE_ID reported on sample label
TYPE	Character	Control or NCCA Sample
SAMPLE_ID	Numeric	Sample id as used on field sheet (on sample label); leave blank for control
VISIT_NUMBER	Numeric	Number of sequential visit to site (“1” or “2” are the only legal values)
DATE_COL	MMDDYY	Date sample was collected by crew (from sample label)
DATE_RECEIVED	MMDDYY	Date sample was received in lab
ARRIVAL_TEMP	Numeric	Temperature of sample upon arrival in lab (in degrees C)
CONDITION_CODE	Character	Code for condition of sample upon arrival at lab (See Table 9.1 for allowable codes)
CONDITION_COMMENT	Character	Comment explaining condition code (required for code “Q”. Optional for others)
BATCH_ID	Character	Identification code for batch
BATCH_SAMPLES	Numeric	Number of NCCA samples in the batch (integer≤10) excluding the control
TEST_TYPE	Character	Estuarine or Freshwater
ORGANISM	Character	Leptocheirus plumulosus (marine) or Hyalella azteca (freshwater)
CONTROL	Character	Source of control sediment (artificial or name of collected reference sediment)
START_DATE	MMDDYY	Date that the laboratory starts the test procedure for the batch
END_DATE	MMDDYY	Date that the laboratory ends the test procedure for the batch
MEAN_NSURV	Numeric	Mean number survival for all replicates of the sample (or control) calculated using the NUM_SURVIVAL
MEAN_PSURV	Numeric	Mean percent survival for all replicates of the sample (or control) calculated using the PER_SURVIVAL

CNTRL_CORR_SURV	Numeric	Optional Field: Average percentage of organisms that survived in the replicate test chambers divided by the corresponding average control percent survival
BATCH_PASS	P/F	Indicate if the batch passed (P) or failed (F) the QA/QC requirements (e.g., mean control survival achieved required survival rates)
QC_CODE	Character	Laboratory assigned code for QC issues with the sample
QC_DESCRIPTION	Character	Description of conditions associated with the QC_CODE
SURV_COMMENT	Character	Any comments about the test procedures or any abnormalities

9.7 Quality Measures

This section describes the quality assurance and quality control measures used to ensure that the data will meet NCCA's requirements.

9.7.1 Assistance Visits

Assistance visits are intended to familiarize EPA with actual procedures being implemented by different laboratories; and to ensure a clear and consistent understanding of procedures and activities by both EPA and the laboratories. If EPA decides to conduct an assistance visit, a qualified EPA scientist or contractor will administer a checklist based upon the steps described in this chapter.

9.7.2 Summary of QA/QC Requirements

QC protocols are an integral part of all analytical procedures to ensure that the results are reliable, and the analytical stage of the measurement system is maintained in a state of statistical control. The laboratory must conduct QC analyses for each batch of samples. Each batch shall consist of no more than 10 samples. Unique laboratory quality control lot numbers must be assigned to each batch of samples. The lot number must associate each batch of field samples to the appropriate measures such as laboratory control samples. **Table 9.6** provides a summary of the quality control requirements.

Table 9.6 Quality control activities for sediment toxicity samples

ACTIVITY	EVALUATION	CORRECTIVE ACTION
Laboratory demonstrates competency for conducting sediment toxicity analyses in Section 9.5	EPA will review SOPs, lab certifications, past performance results, etc. as part of the lab verification process.	EPA will not approve any laboratory for NCCA sample processing if the laboratory cannot demonstrate competency. In other words, EPA will select another laboratory that can demonstrate competency for its NCCA samples.

Check condition of sample when it arrives	Sample issues, such as cracked or leaking container; missing label; temperature; adherence to holding time requirements; insufficient volume for test.	Assign appropriate condition code identified in Table 9.1.
Sample storage	All samples: 4°C upon arrival at the laboratory (temperature recorded at arrival) and while stored at the laboratory.	Record temperature upon arrival at the laboratory. Check temperature of the refrigerator where samples are stored at least daily if using a continuous temperature logger and twice daily (beginning and end of day) if the lab does not have a continuous logger. If refrigerator is warmer than required, note temperature and duration (either from the continuous temperature log or from the last manual reading) in comment field. Lab will still perform test. EPA expects that the laboratory will exercise every effort to maintain samples at the correct temperature.
Holding Time	The test must be completed within 8 weeks after sample collection. If the original test fails, then the retest also must be conducted within the 8 weeks after sample collection.	Perform test but note reason for performing test outside holding time. EPA expects that the laboratory will exercise every effort to perform tests before the holding time expires.
Check that the organisms are healthy before starting the test. The laboratory shall describe the source of the organisms; historic information about the culturing; and procedures for evaluating the condition and age of the organism and water quality upon arrival. If the laboratory intends to purchase the organisms (i.e., instead of in-house culturing), identify the commercial source; its shipping arrangements (e.g., test organisms should be shipped in well oxygenated water in insulated containers to maintain temperature during	Unhealthy organisms may appear to be discolored, or otherwise stressed (for example, greater than 20 percent mortality for the 48 hours before the start of a test).	Don't start test using unhealthy organisms.

shipment); and upon arrival at the laboratory.		
Maintain conditions as required in Section 9.3.	Check conditions (e.g., temperature, DO) each test day. Record conditions in bench sheet or in laboratory database.	Note any deviations in comments field (Table 9.1). In extreme cases, conduct a new toxicity test for all samples affected by the adverse conditions.
Control survival rates	For a test of a batch of samples to be considered valid, the control's mean survival in <i>Hyalella</i> and <i>Leptocheirus</i> treatments must remain $\geq 80\%$ and $\geq 90\%$, respectively.	Data template includes a field to record if a test passed or failed the control requirements. If a test fails, retest all samples in the batch. EPA prefers that results from failing test be deprecated from the spreadsheet and completely detailed in that narrative progress reports, while passing retest results be included in the spreadsheet. If this is not possible, the lab shall clearly differentiate between the original (failing) test results and the retest results within the spreadsheet. If both tests fail, submit data to EPA for further consideration. Include comments in the data template noting any particular factors that may have caused the test to fail twice.

*Chapter 2 provides contact information for the EPA HQ NCCA Laboratory Review Coordinator. Laboratories under contract to EPA must contact the Task Order's Contracting Officer's Representative (TOCOR) instead of the Laboratory Review Coordinator.

9.8 Sample and Record Retention

The laboratory shall retain:

1. The lab shall retain the samples until the NCCA 2020 report and data are published or the lab is notified in writing by the EPA that samples may be disposed of sooner. Until this time, the laboratory shall refrigerate the sediment samples. The laboratory shall periodically check the sample materials for degradation.

2. Original records, including laboratory notebooks, for a minimum of 10 years from the date that EPA publishes the final report.

After the stated time periods, the laboratory shall follow its internal protocols for disposal.

9.9 References

American Society for Testing and Materials (ASTM). 2008. E1367-03 "Standard Guide for Conducting 10-Day Static Sediment Toxicity Tests with Marine and Estuarine Amphipods." Annual Book of Standards, Water and Environmental Technology, Vol. 11.05, West Conshohocken, PA.

ASTM. 2009. E1706. "Standard Test Method for Measuring the Toxicity of Sediment-Associated Contaminants with Freshwater Invertebrates.

United States Environmental Protection Agency (USEPA). 1994. Chapter 11 in Methods for Assessing the Toxicity of Sediment-associated Contaminants with Estuarine and Marine Amphipods, retrieved on February 11, 2019 from <https://www.itrcweb.org/contseds-bioavailability/References/marinemethod.pdf>

USEPA. 2000. Section 11 in Methods for Measuring the Toxicity and Bioaccumulation of Sediment-associated Contaminants with Freshwater Invertebrates, Second Edition, retrieved on February 11, 2019 from <https://nepis.epa.gov/Exe/ZyPDF.cgi/30003SBA.PDF?Dockey=30003SBA.PDF>

10.0 GREAT LAKES HUMAN HEALTH FISH TISSUE SAMPLES

Laboratory Methods incorporated in EPA OST Manuals/QA

11.0 MERCURY IN FISH TISSUE PLUGS

11.1 Summary of the Procedure

This procedure is applicable to the analysis of mercury in fish tissue plugs. The method is performance based. Laboratories may use any method that meets the requirements below to analyze the fish tissue samples (for example, EPA Method 1631). Example SOPs are provided in **Appendix C: Example SOPs For Mercury In Fish Tissue Plug Analyses** of this LOM.

11.2 General Requirements for Laboratories

Competency. To demonstrate its competency, the laboratory shall provide EPA with performance data demonstrating their proficiencies in analyzing water quality samples. In addition, the laboratory must provide one or more of the following:

- Memorandum that identifies the relevant services that the laboratory provided for the National Aquatic Resource Surveys in the past five years.
- Documentation detailing the expertise of the organization, including professional certifications for water-related analyses, membership in professional societies, and experience with analyses that are the same or similar to the requirements of this method.

Also, the lab must provide a demonstration of past experience with fish tissue samples in applying the laboratory SOP in achieving the method detection limit.

Quality assurance and quality control requirements.

To demonstrate its expertise in quality assurance and quality control procedures, the organization shall provide EPA with copies of the quality-related documents relevant to the procedure. Examples include QMPs, QAPPs, and applicable Standard Operating Procedures (SOPs).

To demonstrate its ongoing commitment, the person in charge of quality issues for the organization shall sign the NCCA QAPP Certification Page.

11.2.1 Equipment/Materials

The analytical method, selected by the laboratory, identifies the necessary equipment.

11.3 Sample Receipt

Because EPA initiates tracking procedures designed to recover any missing shipment, the laboratory personnel responsible for tracking samples must start the following login steps within 24 clock hours of receiving a delivery.

1. Report receipt of samples in the NARS IM sample tracking system (within 24 clock hours). Alternatively, for shipments with a large number of samples, the laboratory may email a spreadsheet with the sample login and sample condition information to NARS-IM (see Chapter 2 for contact information).

2. Inspect each sample THE SAME DAY THEY ARE RECEIVED:
 - a. Verify that the sample IDs in the shipment match those recorded on the:
 - i. Chain of custody forms when the batching laboratory sends the samples to the microcystins laboratory; or
 - ii. Sample tracking form if the field crew sends the shipment directly to the State laboratory.
 - b. Record the information in **Table 11.1** into NARS IM, including the Condition Code for each sample:
 - i. *OK*: Sample is in good condition
 - ii. *C*: Sample container was cracked
 - iii. *L*: Sample container is leaking
 - iv. *ML*: Sample label is missing
 - v. *VT*: Volume not sufficient for testing
 - vi. *W*: Sample is warm (>8°), record the temperature in the comment field, and perform the assay
 - vii. *Q*: other quality concerns, not identified above.
 - c. If any sample is damaged or missing, contact the EPA HQ Laboratory Review Coordinator to discuss whether the sample can be analyzed. (See contact information in Chapter 2 of the Manual).
3. Store samples in the freezer until sample preparation begins.
4. Maintain the chain of custody or sample tracking forms with the samples.

Table 11.1 Fish Tissue Plugs Login: Required Data Elements

FIELD	FORMAT	DESCRIPTION
LAB_NAME	text	Name or abbreviation for QC laboratory
DATE RECEIVED	MMDDYY	Date sample was received by lab
SITE ID	text	NCCA site ID as used on sample label
VISIT NUMBER	numeric	Sequential visits to site (1 or 2)
SAMPLE ID	numeric	Sample ID as used on field sheet (on sample label)
DATE COLLECTED	MMDDYY	Date sample was collected
CONDITION CODE	text	Condition codes describing the condition of the sample upon arrival at the laboratory.
		Flag Definition
		OK Sample is in good condition
		C Sample container is cracked
		L Sample or container is leaking
		ML Sample label is missing
		VT Volume or mass not sufficient for testing (VT)
		W Sample is warm (>8°)
		Q Other quality concerns, not identified above

CONDITION COMMENT	text	Comments about the condition of the sample. If the condition code='W' then provide the temperature
--------------------------	------	--

11.4 Quality Measures

This section describes the quality assurance and quality control measures used to ensure that the data will meet NCCA's requirements. **Table 11.2** and **Table 11.3** provide a summary of the measurement data quality objectives and quality control requirements.

11.4.1 Assistance Visits

Assistance visits are intended to familiarize EPA with actual procedures being implemented by different laboratories; and to ensure a clear and consistent understanding of procedures and activities by both EPA and the laboratories. If EPA decides to conduct an assistance visit, a qualified EPA scientist or contractor will administer a checklist based upon the steps described in this chapter.

Table 11.2 Measurement data quality objectives

VARIABLE OR MEASUREMENT	MDL*	QUANTITATION LIMIT
Mercury	0.47 ng/g	5.0 ng/g

* In the event for sample dilution is necessary to overcome the matrix effect, please notify EPA Laboratory Coordinator

Table 11.3 Fish Tissue Plugs Quality Control

ACTIVITY	EVALUATION/ACCEPTANCE CRITERIA	CORRECTIVE ACTION
Demonstrate competency For analyzing fish samples to meet the performance measures	Demonstration of experience with fish tissue samples in applying the laboratory SOP in achieving the method detection limit	EPA will not approve any laboratory for NCCA sample processing if the laboratory cannot demonstrate competency. In other words, EPA will select another laboratory that can demonstrate competency for its NCCA samples.
Check condition of sample when it arrives.	Sample issues, such as punctures or rips in wrapping; missing label; temperature; adherence to holding time requirements; sufficient volume for test. All samples should arrive at the laboratory frozen.	Assign an appropriate condition code.
Store sample appropriately. While stored at the laboratory, the sample must be kept at a	Check the temperature of the freezer per laboratory's standard operating procedures.	Record temperature of sample upon arrival at the laboratory. If at any other time, samples are warmer than

maximum temperature of -20° C.		required, note temperature and duration in comment field.
Analyze sample within holding time	The test must be completed within the holding time (i.e., 1 year). If the original test fails, then the retest also must be conducted within the holding time. For plugs taken from frozen fish, the one year holding time begins when the fish is thawed to collect the tissue sample in the lab. For the plugs taken from the fish in the field, the one year holding time begins at the time of field collection.	Perform test but note reason for performing test outside holding time. EPA expects that the laboratory will exercise every effort to perform tests before the holding time expires.
Maintain quality control specifications from selected method/SOP (that meets the measurement data quality objectives)	Data meet all QC specifications in the selected method/SOP.	If data do not meet all QC requirements, rerun sample or qualify data. If the lab believes the data are to be qualified without rerunning sample, the lab must consult with the EPA Survey QA Lead before proceeding.
Maintain the required MDL	Evaluate for each sample	If MDL could not be achieved, then provide dilution factor or QC code and explanation in the comment field.
Use consistent units for QC samples and field samples	Verify that all units are provided in wet weight units and consistently. Also provide % moisture values to help translate from wet weight and dry weight.	If it is not possible to provide the results in the same units as most other analyses, then assign a QC code and describe the reason for different units in the comments field of the database.
Maintain completeness	Completeness objective is 95% for all parameters.	Contact the EPA Survey QA Lead immediately if issues affect laboratory's ability to

		meet completeness objective.
--	--	------------------------------

12.0 FECAL INDICATOR: ENTEROCOCCI

Laboratory methods incorporated into EPA ORD Manuals/QAPP.

APPENDIX A: MICROCYSTINS-ADDA SAES ELISA TEST KIT PROTOCOL

The microcystins-ADDA SAES ELISA test kit protocol is separate attachment of this document. Follow steps in **Section 4.6.1** to complete the 3x freeze-thaw process before continuing with the protocol. Samples do not need to undergo the dilution process due to salinity as defined in **Section 4.6.2** as this test can run samples with salinity levels up to 38 ppt.

APPENDIX B: TARGET FISH SPECIES FOR WHOLE FISH ANALYSES

Table B.1 Northeast region primary and secondary marine target species - whole body fish tissue collection (Ecofish)

NORTHEAST REGION PRIMARY ECOFISH TARGET SPECIES			
FAMILY	SCIENTIFIC NAME	COMMON NAME	FISH PLUG LIST*
Ictaluridae	<i>Ameiurus catus</i>	White catfish	Primary
	<i>Ictalurus punctatus</i>	Channel catfish	Primary
Moronidae	<i>Morone americana</i>	White perch	Primary
Paralichthyidae	<i>Paralichthys dentatus</i>	Summer flounder	Primary
Pleuronectidae	<i>Pseudopleuronectes americanus</i>	Winter flounder	Primary
Sciaenidae	<i>Cynoscion regalis</i>	Gray weakfish	Primary
	<i>Sciaenops ocellatus</i>	Red drum	Primary
Sparidae	<i>Stenotomus chrysops</i>	Scup	Primary
NORTHEAST REGION SECONDARY ECOFISH TARGET SPECIES			
FAMILY	SCIENTIFIC NAME	COMMON NAME	FISH PLUG LIST*
Achiridae	<i>Trinectes maculatus</i>	Hogchoaker	
Anguillidae	<i>Anguilla rostrata</i>	American eel	Secondary
Atherinopsidae	<i>Menidia menidia</i>	Atlantic silverside	
Batrachoididae	<i>Opsanus tau</i>	Oyster toadfish	
Ephippidae	<i>Chaetodipterus faber</i>	Atlantic spadefish	
Moronidae	<i>Morone saxatilis</i>	Rock fish	Secondary
Mugilidae	<i>Mugil cephalus</i>	Black mullet	
Pomatomidae	<i>Pomatomus saltatrix</i>	Bluefish	Secondary
Sciaenidae	<i>Bairdiella chrysoura</i>	Silver perch	
	<i>Menticirrhus saxatilis</i>	Northern kingfish	
Serranidae	<i>Centropristis striata</i>	Black sea bass	
Triglidae	<i>Prionotus carolinus</i>	Northern searobin	
	<i>Prionotus evolans</i>	Striped searobin	

* Indicates whether species also occurs in the primary or secondary fish plug list

Table B.2 Southeast region primary and secondary marine target species - whole body fish tissue collection (Ecofish)

SOUTHEAST REGION PRIMARY ECOFISH TARGET SPECIES			
FAMILY	SCIENTIFIC NAME	COMMON NAME	FISH PLUG LIST*
Ariidae	<i>Ariopsis felis</i>	Hardhead sea catfish	Primary
	<i>Bagre marinus</i>	Gafftopsail sea catfish	Primary
Paralichthyidae	<i>Paralichthys albigitta</i>	Gulf flounder	Primary
	<i>Paralichthys dentatus</i>	Summer flounder	Primary
	<i>Paralichthys lethostigma</i>	Southern flounder	Primary
Sciaenidae	<i>Cynoscion arenarius</i>	Sand weakfish (or seatrout)	Primary
	<i>Cynoscion nebulosus</i>	Speckled trout	Primary
	<i>Cynoscion regalis</i>	Gray weakfish	Primary
	<i>Leiostomus xanthurus</i>	Spot croaker	Primary
Sparidae	<i>Lagodon rhomboides</i>	Pinfish	
SOUTHEAST REGION SECONDARY ECOFISH TARGET SPECIES			
FAMILY	SCIENTIFIC NAME	COMMON NAME	FISH PLUG LIST*
Cichlidae	<i>Tilapia mariae</i>	Spotted tilapia	
Haemulidae	<i>Haemulon aurolineatum</i>	Tomtate	

Sciaenidae	<i>Bairdiella chrysoura</i>	Silver perch	
	<i>Menticirrhus americanus</i>	Southern kingfish	
Serranidae	<i>Centropristis striata</i>	Black sea bass	

* Indicates whether species also occurs in the primary or secondary fish plug list

Table B.3 Gulf region primary and secondary marine target species - whole body fish tissue collection (Ecofish)

GULF REGION PRIMARY ECOFISH TARGET SPECIES			
FAMILY	SCIENTIFIC NAME	COMMON NAME	FISH PLUG LIST*
Ariidae	<i>Ariopsis felis</i>	Hardhead sea catfish	Primary
	<i>Bagre marinus</i>	Gafftopsail sea catfish	Primary
Paralichthyidae	<i>Paralichthys albigutta</i>	Gulf flounder	Primary
	<i>Paralichthys dentatus</i>	Summer flounder	Primary
	<i>Paralichthys lethostigma</i>	Southern flounder	Primary
Sciaenidae	<i>Cynoscion arenarius</i>	Sand weakfish (or seatrout)	Primary
	<i>Cynoscion nebulosus</i>	Speckled trout	Primary
	<i>Cynoscion regalis</i>	Gray weakfish	Primary
	<i>Leiostomus xanthurus</i>	Spot croaker	Primary
	<i>Micropogonias undulatus</i>	Atlantic croaker	Primary
	<i>Sciaenops ocellatus</i>	Red drum	Primary
Sparidae	<i>Lagodon rhomboides</i>	Pinfish	
GULF REGION SECONDARY ECOFISH TARGET SPECIES			
FAMILY	SCIENTIFIC NAME	COMMON NAME	FISH PLUG LIST*
Carangidae	<i>Caranx hippos</i>	Crevalle jack	
	<i>Chloroscombrus chrysurus</i>	Atlantic bumper	
Diodontidae	<i>Chilomycterus schoepfii</i>	Burrfish	
Gerreidae	<i>Eucinostomus gula</i>	Silver jenny	
Haemulidae	<i>Orthopristis chrysoptera</i>	Pigfish	
Ictaluridae	<i>Ictalurus furcatus</i>	Blue catfish	
Lepisosteidae	<i>Lepisosteus oculatus</i>	Spotted gar	
Lutjanidae	<i>Lutjanus griseus</i>	Gray snapper	
Sciaenidae	<i>Pogonias cromis</i>	Black drum	
Serranidae	<i>Diplectrum formosum</i>	Sand perch	
Triglidae	<i>Prionotus scitulus</i>	Leopard searobin	

* Indicates whether species also occurs in the primary or secondary fish plug list

Table B.4 Western region primary and secondary marine target species - whole body fish tissue collection (Ecofish)

WESTERN REGION PRIMARY ECOFISH TARGET SPECIES			
FAMILY	SCIENTIFIC NAME	COMMON NAME	FISH PLUG LIST*
Atherinopsidae	<i>Atherinops affinis</i>	Topsmelt silverside	
Cottidae	<i>Leptocottus armatus</i>	Pacific staghorn sculpin	Primary
	<i>Oligocottus rimensis</i>	Saddleback sculpin	
Cynoglossidae	<i>Symphurus atricaudus</i>	California tonguefish	
Embiotocidae	<i>Cymatogaster aggregata</i>	Shiner perch	Primary
	<i>Embiotoca lateralis</i>	Striped seaperch	Primary
Gasterosteidae	<i>Gasterosteus aculeatus</i>	Three-spined stickleback	
Paralichthyidae	<i>Paralichthys californicus</i>	California flounder	Primary
	<i>Citharichthys sordidus</i>	Pacific sanddab	Primary
	<i>Citharichthys stigmaeus</i>	Speckled sanddab	
Pleuronectidae	<i>Isopsetta isolepis</i>	Butter sole	

	<i>Parophrys vetulus</i>	English sole	Primary
	<i>Psettichthys melanostictus</i>	Pacific sand sole	
	<i>Platichthys stellatus</i>	Starry flounder	Primary
Sciaenidae	<i>Genyonemus lineatus</i>	White croaker	Primary
Serranidae	<i>Paralabrax nebulifer</i>	Barred sand bass	Primary
	<i>Paralabrax maculatofasciatus</i>	Spotted sand bass	Primary
WESTERN REGION SECONDARY ECOFISH TARGET SPECIES			
FAMILY	SCIENTIFIC NAME	COMMON NAME	FISH PLUG LIST*
Echinodermata/ Toxopneustidae	<i>Tripneustes gratilla</i> (Hawaii ONLY)	Collector urchin	
Batrachoididae	<i>Porichthys notatus</i>	Plainfin midshipman	
	<i>Porichthys myriaster</i>	Specklefin midshipman	
Embiotocidae	<i>Amphistichus argenteus</i>	Barred surfperch	Secondary
Paralichthyidae	<i>Xystreurus liolepis</i>	Fantail sole	
Pleuronectidae	<i>Pleuronichthys guttulatus</i>	Diamond turbot	Secondary
	<i>Microstomus pacificus</i>	Dover sole	Secondary
	<i>Lepidopsetta bilineata</i>	Rock sole	
	<i>Lyopsetta exilis</i>	Slender sole	
Sciaenidae	<i>Umbrina roncadore</i>	Yellowfin croaker	

* Indicates whether species also occurs in the primary or secondary fish plug list.

Table B.5 Great Lakes primary and secondary target species - whole body fish tissue collection (Ecofish)

GREAT LAKES PRIMARY ECOFISH TARGET SPECIES			
FAMILY	SCIENTIFIC NAME	COMMON NAME	FISH PLUG LIST*
Catostomidae	<i>Moxostoma macrolepidotum</i>	Shorthead redhorse	Primary
Centrarchidae	<i>Ambloplites rupestris</i>	Rock bass	Primary
	<i>Lepomis gibbosus</i>	Pumpkinseed	Primary
	<i>Lepomis macrochirus</i>	Bluegill	Primary
	<i>Micropterus dolomieu</i>	Smallmouth bass	Primary
	<i>Pomoxis annularis</i>	White crappie	
	<i>Pomoxis nigromaculatus</i>	Black crappie	
Cottidae	<i>Cottus bairdii</i>	Mottled sculpin	
	<i>Cottus cognatus</i>	Slimy sculpin	
Cyprinidae	<i>Couesius plumbeus</i>	Lake chub	
	<i>Cyprinus carpio</i>	Common carp	Primary
	<i>Pimephales notatus</i>	Bluntnose minnow	
Esocidae	<i>Esox lucius</i>	Northern pike	Primary
	<i>Esox masquinongy</i>	Muskellunge	Primary
Gasterosteidae	<i>Gasterosteus aculeatus</i>	Three-spined stickleback	
Gobiidae	<i>Neogobius melanostomus</i>	Round goby	
	<i>Proterorhinus marmoratus</i>	Tubenose goby	
Ictaluridae	<i>Ameiurus nebulosus</i>	Brown bullhead	Primary
	<i>Ictalurus punctatus</i>	Channel catfish	Primary
	<i>Noturus flavus</i>	Stonecat	
Gadidae	<i>Lota lota</i>	Burbot	Primary
Moronidae	<i>Morone americana</i>	White perch	Primary
	<i>Morone chrysops</i>	White bass	Primary
Osmeridae	<i>Osmerus mordax</i>	American/ rainbow smelt	
Percidae	<i>Gymnocephalus cernuus</i>	Ruffe	
	<i>Perca flavescens</i>	Yellow perch	Primary
	<i>Percina caprodes</i>	Logperch	
	<i>Sander canadensis</i>	Sauger	
	<i>Sander vitreus</i>	Walleye	Primary
Percopsidae	<i>Percopsis omiscomaycus</i>	Trout-perch	
Salmonidae	<i>Coregonus artedii</i>	Cisco/ lake herring	
	<i>Coregonus clupeaformis</i>	Lake whitefish	Primary

	<i>Oncorhynchus gorbusha</i>	Pink salmon	
	<i>Oncorhynchus kisutch</i>	Coho salmon	Primary
	<i>Oncorhynchus mykiss</i>	Rainbow trout	Primary
	<i>Oncorhynchus tshawytscha</i>	Chinook salmon	Primary
	<i>Salvelinus namaycush</i>	Lake trout	Primary
Sciaenidae	<i>Aplodinotus grunniens</i>	Freshwater drum	Primary
GREAT LAKES SECONDARY ECOFISH TARGET SPECIES			
FAMILY	SCIENTIFIC NAME	COMMON NAME	FISH PLUG LIST*
Catostomidae	<i>Catostomus catostomus</i>	Longnose sucker	
	<i>Catostomus commersonii</i>	White sucker	Secondary
	<i>Moxostoma anisurum</i>	Silver redhorse	
Centrarchidae	<i>Micropterus salmoides</i>	Largemouth bass	
Clupeidae	<i>Alosa pseudoharengus</i>	Alewife	
	<i>Dorosoma cepedianum</i>	American gizzard shad	
Cyprinidae	<i>Cyprinella spiloptera</i>	Spotfin shiner	
	<i>Luxilus cornutus</i>	Common shiner	
	<i>Notropis stramineus</i>	Sand shiner	
Esocidae	<i>Esox niger</i>	Chain pickerel	
Fundulidae	<i>Fundulus diaphanus</i>	Banded killifish	
	<i>Fundulus majalis</i>	Striped killifish	
Ictaluridae	<i>Ameiurus melas</i>	Black bullhead	
Salmonidae	<i>Prosopium cylindraceum</i>	Round whitefish	
	<i>Salmo trutta</i>	Brown trout	Secondary
	<i>Salvelinus fontinalis</i>	Brook trout	
	<i>Salvelinus fontinalis x namaycush</i>	Splake	

* Indicates whether species also occurs in the primary or secondary fish plug list

APPENDIX C: EXAMPLE SOPS FOR MERCURY IN FISH TISSUE PLUG ANALYSES

Example SOPs for Mercury in Fish Tissue Plug Analyses are attached at the end of this document.

APPENDIX D: RESEARCH INDICATOR - MICROPLASTICS IN SEDIMENT

All lab work for this supplemental indicator is expected to be done by EPA Office of Research and Development labs.

APPENDIX E: RESEARCH INDICATOR- TOTAL ALKALINITY

All lab work for this supplemental indicator is expected to be done by EPA Office of Research and Development labs.

APPENDIX F: RESEARCH INDICATOR- Δ N15 ISOTOPE IN BENTHIC ORGANIC MATTER

All lab work for this supplemental indicator is expected to be done by EPA Office of Research and Development labs.

APPENDIX G: LABORATORY REMOTE EVALUATION FORMS

*Email the completed and signed forms to Kendra Forde (forde.kendra@epa.gov).
Questions: Contact Kendra Forde at forde.kendra@epa.gov or 202-566-0417*

NCCA 2020 DOCUMENT REQUEST FORM – CHEMISTRY LABORATORIES

EPA and its state and tribal partners will conduct the 2020 National Coastal Condition Assessment. NCCA is a survey of the nation's coastal waters and Great Lakes. It is designed to provide statistically valid regional and national estimates of the condition of coastal waters and the Great Lakes. Consistent sampling and analytical procedures ensure that the results can be compared across the country.

As part of the 2020 NCCA, the Quality Assurance Team has been requested to conduct a technical assessment to verify quality control practices in your laboratory and its ability to perform chemistry analyses under this project. Our review will be assessing your laboratory's ability to receive, store, prepare, analyze, and report sample data generated under EPA's 2020 NCCA.

The first step of this assessment process will involve the review of your laboratory's certification and/or documentation. Subsequent actions may include (if needed): reconciliation exercises and/or a site visit. All labs will need to complete the following forms:

All laboratories will be required to complete the following forms and check the specific parameter in which your laboratory will be conducting an analysis for the 2020 NCCA:

- ☐ Water Chemistry and chlorophyll *a* (all of the analytes identified in the LOM and QAPP)
- ☐ Microcystin
- ☐ Cylindrospermopsin
- ☐ Mercury in Fish Tissue Plugs
- ☐ Sediment Chemistry
- ☐ Grain Size
- ☐ Total Organic Carbon (TOC)

If your lab has been previously approved within the last 5 years for the water chemistry indicator:

- ☐ A *signature* on the attached Laboratory Signature Form indicates that your laboratory will follow the quality assurance protocols required for chemistry labs conducting analyses for the 2020 NCCA.
- ☐ A signature on the Quality Assurance Project Plan (QAPP) and the Laboratory Operations Manual (LOM) Signature Form indicates that you will follow both the QAPP and the LOM.

If you have not been approved within the last 5 years through the laboratory verification process for the water chemistry indicator, for us to determine your ability to participate as a laboratory in the NCCA, we are requesting that you submit the following documents (if available) for review:

- ☐ Documentation of a successful *quality assurance audit* from a prior National Aquatic Resource Survey (NARS) that occurred within the last 5 years.
- ☐ Documentation showing participation in a previous NARS for Water Chemistry for the same parameters/methods.

Additionally, we request that all labs provide the following information in support of your capabilities, (these materials are required if neither of the two items above are provided):

- ☐ A copy of your laboratory's *accreditations and certifications* if applicable (i.e. NELAC, ISO, state certifications, NABS, etc.).
- ☐ An updated copy of your laboratory's *QAPP* and Laboratory Quality Assurance Manuals
- ☐ *Standard Operating Procedures* (SOPs) for your laboratory for each analysis to be performed (if not covered in 2020 NCCA LOM).
- ☐ Documentation attesting to experience running all analytes for the 2020 NCCA, including chlorophyll *a*.

Laboratory Signature Form – Chemistry Laboratories

I _____ certify that the laboratory,
located in _____ will abide by the following
standards in performing the following data analysis and reporting for the 2020
National Coastal Condition Assessment (NCCA).
This applies to the _____ chemistry indicator.

- 1.) Use procedures identified in the 2020 NCCA Laboratory Operations Manual (or equivalent). If using equivalent procedures, please provide the procedures and obtain approval from EPA.
- 2.) Read and abide by the 2020 NCCA Quality Assurance Project Plan (QAPP) and related Standard Operating Procedures (SOPs).
- 3.) Have an organized IT tracking system in place for recording sample tracking and analysis data.
- 4.) Provide Quality Control (QC) data for internal QC check, on a quarterly basis.
- 5.) Provide data using the template provided on the NARS SharePoint.
- 6.) Provide data results in a timely manner. This will vary with the type of analysis and the number of samples to be processed. Sample data must be received no later than March 1, 2021 or as otherwise negotiated with EPA.
- 7.) Participate in a laboratory technical assessment or audit if requested by EPA NCCA staff (this may be a conference call or on-site audit).
- 8.) Agree to analyze for all parameters specified in the LOM for the appropriate indicator(s) identified above, including Chlorophyll-*a*, for water chemistry.

Signature _____ Date _____

NCCA 2020 DOCUMENT REQUEST FORM - BIOLOGY LABORATORIES

EPA and its state and tribal partners will conduct the 2020 National Coastal Condition Assessment. NCCA is a survey of the nation's coastal waters and Great Lakes. It is designed to provide statistically valid regional and national estimates of the condition of coastal waters and the Great Lakes. Consistent sampling and analytical procedures ensure that the results can be compared across the country.

As part of the 2020 NCCCA, the Quality Assurance Team has been requested to conduct a technical assessment to verify quality control practices in your laboratory and its ability to perform biology analyses under this project. Our review will be assessing your laboratory's ability to receive, store, prepare, analyze, and report sample data generated under EPA's 2020 NCCA.

The first step of this assessment process will involve the review of your laboratory's certification and/or documentation. Subsequent actions may include (if needed): reconciliation exercises and/or a site visit.

All laboratories will be required to complete the following forms and check the specific parameter in which your laboratory will be conducting an analysis for the 2020 NCCA:

- ☐ Mercury in Fish Plugs
- ☐ Benthic Macroinvertebrates
- ☐ Sediment Toxicity

If your laboratory has been previously approved within the last 5 years for the specific parameters:

- ☐ A *signature* on the attached Laboratory Signature Form indicates that your laboratory will follow the quality assurance protocols required for biology laboratories conducting analyses for the 2020 NCCA.
- ☐ A signature on the Quality Assurance Project Plan (QAPP) and the Laboratory Operations Manual (LOM) Signature Form indicates you will follow both the QAPP and the LOM.

If you have not been approved within the last 5 years through the laboratory verification process for the specific parameters, in order for us to determine your ability to participate as a lab in the NCCA, we are requesting that you submit the following documents (if available) for review:

- ☐ Documentation of a successful *quality assurance audit* from a prior National Aquatic Resource Survey (NARS) that occurred within the last 5 years.
- ☐ Documentation showing participation in previous NARS for this indicator.

Additionally, we request that all labs provide the following information in support of your capabilities, (these materials are required if neither of the two items above are provided):

- ☐ A copy of your laboratory's *accreditations and certifications* if applicable (i.e. NELAC, ISO, state certifications, NABS, etc.).

- ☐ Documentation of NABS (or other) *certification* for the *taxonomists* performing analyses (if applicable).
- ☐ An updated copy of your Laboratory's *QAPP* and Laboratory Quality Assurance Manuals.
- ☐ *Standard Operating Procedures* (SOPs) for your lab for each analysis to be performed (if not covered in 2020 NCCA LOM).

Laboratory Signature Form – Biology Laboratories

I _____ certify that the laboratory located in _____, will abide by the following standards in performing biology data analysis and reporting for the 2020 National Coastal Condition Assessment (NCAA).

This applies to the _____ biological indicator.

Use procedures identified in the 2020 NCCA Lab Operations Manual (or equivalent). If using equivalent procedures, please provide the procedures and obtain approval from EPA. Read and abide by the 2020 NCCA Quality Assurance Project Plan (QAPP) and related Standard Operating Procedures (SOPs).

Have an organized IT tracking system in place for recording sample tracking and analysis data.

Use taxonomic standards outlined in the 2020 NCCA Laboratory Operations Manual.

Participate in taxonomic reconciliation exercises during the field and data analysis season, which include conference calls and other laboratory reviews.

Provide Quality Control (QC) data for internal QC checks, including for sorting, on a monthly basis.

Provide data using the template provided on the NARS SharePoint.

Provide data results in a timely manner. This will vary with the type of analysis and the number of samples to be processed. Sample data must be received no later than March 1, 2021 or as otherwise negotiated with EPA. Samples results for independent taxonomic QC described in the LOM and QAPP must be provided to EPA prior to final datasets to allow for reconciliation to take place.

Participate in a Laboratory technical assessment or audit if requested by EPA NCAA staff (this may be a conference call or on-site audit).

Agree to utilize taxonomic nomenclature and hierarchical established for NCAA 2020.

Signature _____ Date _____