

# Notice of Intent (NOI) for coverage under Small MS4 General Permit Page 1 of 19

## Part I: General Conditions

### General Information

Name of Municipality or Organization:  State:

EPA NPDES Permit Number (if applicable):

### Primary MS4 Program Manager Contact Information

Name:  Title:

Street Address Line 1:

Street Address Line 2:

City:  State:  Zip Code:

Email:  Phone Number:

Fax Number:

### Other Information

Stormwater Management Program (SWMP) Location (web address or physical location, if already completed):

### Eligibility Determination

Endangered Species Act (ESA) Determination Complete?  Eligibility Criteria (check all that apply): ☒ A ☐ B ☐ C

National Historic Preservation Act (NHPA) Determination Complete?  Eligibility Criteria (check all that apply): ☒ A ☒ B ☐ C ☐ D

☒ Check the box if your municipality or organization was covered under the 2003 MS4 General Permit

### MS4 Infrastructure (if covered under the 2003 permit)

Estimated Percent of Outfall Map Complete?  If 100% of 2003 requirements not met, enter an estimated date of completion (MM/DD/YY):

Web address where MS4 map is published:   
If outfall map is unavailable on the Internet an electronic or paper copy of the outfall map must be included with NO submission (see section V for submission options)

### Regulatory Authorities (if covered under the 2003 permit)

Illicit Discharge Detection and Elimination (IDDE) Authority Adopted?  Effective Date or Estimated Date of Adoption (MM/DD/YY):

Construction/Erosion and Sediment Control (ESC) Authority Adopted?  Effective Date or Estimated Date of Adoption (MM/DD/YY):

Post-Construction Stormwater Management Adopted?  Effective Date or Estimated Date of Adoption (MM/DD/YY):

## Notice of Intent (NOI) for coverage under Small MS4 General Permit

### Part II: Summary of Receiving Waters

Please list the waterbody segments to which your MS4 discharges. For each waterbody segment, please report the number of outfalls discharging into it and, if applicable, any impairments.

New Hampshire list of impaired waters: <http://des.nh.gov/organization/divisions/water/wmb/swaa/>

Check off relevant pollutants for discharges to impaired waterbodies (see above 303(d) lists) without an approved TMDL in accordance with part 2.2.2 of the permit. List any other pollutants in the last column, if applicable.

Waterbody segment that receives flow from the MS4	Number of outfalls into receiving water segment	Chloride	Chlorophyll-a	Dissolved Oxygen/ DO Saturation	Nitrogen	Oil & Grease/ PAH	Phosphorus	Solids/TSS/ Turbidity	E. coli	Enterococcus	Other pollutant(s) causing impairments
NHLAK700061101-01-01 - Island Pond	1	<input type="checkbox"/>	<input checked="" type="checkbox"/>	<input type="checkbox"/>	<input type="checkbox"/>	<input type="checkbox"/>	<input checked="" type="checkbox"/>	<input type="checkbox"/>	<input type="checkbox"/>	<input type="checkbox"/>	Cyanobacteria, Mercury, pH, non-native aquatic plants
NHRIV700061102-04 - Hog Brook	1	<input type="checkbox"/>	<input type="checkbox"/>	<input type="checkbox"/>	<input type="checkbox"/>	<input type="checkbox"/>	<input type="checkbox"/>	<input type="checkbox"/>	<input type="checkbox"/>	<input type="checkbox"/>	
NHIMP700061102-01 - Hog Hill Brook	1	<input type="checkbox"/>	<input type="checkbox"/>	<input type="checkbox"/>	<input type="checkbox"/>	<input type="checkbox"/>	<input type="checkbox"/>	<input type="checkbox"/>	<input type="checkbox"/>	<input type="checkbox"/>	
R*06	2	<input type="checkbox"/>	<input type="checkbox"/>	<input type="checkbox"/>	<input type="checkbox"/>	<input type="checkbox"/>	<input type="checkbox"/>	<input type="checkbox"/>	<input type="checkbox"/>	<input type="checkbox"/>	
R*02	1	<input type="checkbox"/>	<input type="checkbox"/>	<input type="checkbox"/>	<input type="checkbox"/>	<input type="checkbox"/>	<input type="checkbox"/>	<input type="checkbox"/>	<input type="checkbox"/>	<input type="checkbox"/>	
		<input type="checkbox"/>	<input type="checkbox"/>	<input type="checkbox"/>	<input type="checkbox"/>	<input type="checkbox"/>	<input type="checkbox"/>	<input type="checkbox"/>	<input type="checkbox"/>	<input type="checkbox"/>	
		<input type="checkbox"/>	<input type="checkbox"/>	<input type="checkbox"/>	<input type="checkbox"/>	<input type="checkbox"/>	<input type="checkbox"/>	<input type="checkbox"/>	<input type="checkbox"/>	<input type="checkbox"/>	
		<input type="checkbox"/>	<input type="checkbox"/>	<input type="checkbox"/>	<input type="checkbox"/>	<input type="checkbox"/>	<input type="checkbox"/>	<input type="checkbox"/>	<input type="checkbox"/>	<input type="checkbox"/>	
		<input type="checkbox"/>	<input type="checkbox"/>	<input type="checkbox"/>	<input type="checkbox"/>	<input type="checkbox"/>	<input type="checkbox"/>	<input type="checkbox"/>	<input type="checkbox"/>	<input type="checkbox"/>	
		<input type="checkbox"/>	<input type="checkbox"/>	<input type="checkbox"/>	<input type="checkbox"/>	<input type="checkbox"/>	<input type="checkbox"/>	<input type="checkbox"/>	<input type="checkbox"/>	<input type="checkbox"/>	
		<input type="checkbox"/>	<input type="checkbox"/>	<input type="checkbox"/>	<input type="checkbox"/>	<input type="checkbox"/>	<input type="checkbox"/>	<input type="checkbox"/>	<input type="checkbox"/>	<input type="checkbox"/>	
		<input type="checkbox"/>	<input type="checkbox"/>	<input type="checkbox"/>	<input type="checkbox"/>	<input type="checkbox"/>	<input type="checkbox"/>	<input type="checkbox"/>	<input type="checkbox"/>	<input type="checkbox"/>	
		<input type="checkbox"/>	<input type="checkbox"/>	<input type="checkbox"/>	<input type="checkbox"/>	<input type="checkbox"/>	<input type="checkbox"/>	<input type="checkbox"/>	<input type="checkbox"/>	<input type="checkbox"/>	
		<input type="checkbox"/>	<input type="checkbox"/>	<input type="checkbox"/>	<input type="checkbox"/>	<input type="checkbox"/>	<input type="checkbox"/>	<input type="checkbox"/>	<input type="checkbox"/>	<input type="checkbox"/>	
		<input type="checkbox"/>	<input type="checkbox"/>	<input type="checkbox"/>	<input type="checkbox"/>	<input type="checkbox"/>	<input type="checkbox"/>	<input type="checkbox"/>	<input type="checkbox"/>	<input type="checkbox"/>	
		<input type="checkbox"/>	<input type="checkbox"/>	<input type="checkbox"/>	<input type="checkbox"/>	<input type="checkbox"/>	<input type="checkbox"/>	<input type="checkbox"/>	<input type="checkbox"/>	<input type="checkbox"/>	
		<input type="checkbox"/>	<input type="checkbox"/>	<input type="checkbox"/>	<input type="checkbox"/>	<input type="checkbox"/>	<input type="checkbox"/>	<input type="checkbox"/>	<input type="checkbox"/>	<input type="checkbox"/>	
		<input type="checkbox"/>	<input type="checkbox"/>	<input type="checkbox"/>	<input type="checkbox"/>	<input type="checkbox"/>	<input type="checkbox"/>	<input type="checkbox"/>	<input type="checkbox"/>	<input type="checkbox"/>	
See Note 1 in Section IV		<input type="checkbox"/>	<input type="checkbox"/>	<input type="checkbox"/>	<input type="checkbox"/>	<input type="checkbox"/>	<input type="checkbox"/>	<input type="checkbox"/>	<input type="checkbox"/>	<input type="checkbox"/>	

Click to lengthen table

## Notice of Intent (NOI) for coverage under Small MS4 General Permit

### Part III: Stormwater Management Program Summary

Identify the Best Management Practices (BMPs) that will be employed to address each of the six Minimum Control Measures (MCMs).

For each MCM, list each existing or proposed BMP by category and provide a brief description, responsible parties/departments, measurable goals, and the year the BMP will be employed (public education and outreach BMPs also requires a target audience). **Use the drop-down menus in each table or enter your own text to override the drop down menu.**

#### MCM 1: Public Education and Outreach

BMP Media/Category (enter your own text to override the drop down menu)	BMP Description	Targeted Audience	Responsible Department/Parties (enter your own text to override the drop down menu)	Measurable Goal	Beginning Year of BMP Implementation
Various delivery methods -	Varied. Use outreach materials and guidance to implement outreach for relevant impairments (for example materials developed by the NH Seacoast Stormwater Coalition).	Residents	Highway Department, Board of Selectmen	To be determined with coordination with NH Seacoast Stormwater Coalition. Examples 1) Increased awareness of proper fertilizer use. 2) Increased awareness of pet waste impacts to water quality. 3) Increased awareness of yard waste impacts to water quality. 4) Increased knowledge of importance of septic system testing.	Year 1
Various delivery methods	Varied. Use outreach materials and guidance to implement outreach for relevant impairments (for example materials developed by the NH Seacoast Stormwater Coalition).	Businesses, Institutions and Commercial Facilities	Highway Department, Board of Selectmen	To be determined.	Year 1

[illegible]

### Part III: Stormwater Management Program Summary (continued)

[illegible]

[illegible]

## Notice of Intent (NOI) for coverage under Small MS4 General Permit

### Part III: Stormwater Management Program Summary (continued)

#### ACM 3: Illicit Discharge Detection and Elimination (IDDE)

BMP Categorization (enter your own text to override the drop down menu)	BMP Description	Responsible Department/Parties (enter your own text to override the drop down menu)	Measurable Goal (all text can be overwritten)
No Sanitary Sewer Overflow (SSO) in town	Not Applicable		
No Sanitary Sewer Overflow (SSO) in town	Not Applicable		
Written Illicit Discharge and Detection Elimination (IDDE) program development	Create written IDDE program	Highway Department, Board of Selectmen	Complete within 1 year of the effective date of permit and update as required under sections 2.3.4.6-11
Implement IDDE program	Implement catchment investigations according to program and permit conditions	Highway Department, Board of Selectmen	Complete 10 years after effective date of permit
Implement employee training (if no employees, Select board responsible)	Train employees in IDDE program implementation	Highway Department, Board of Selectmen	Provide training annually
Conduct dry weather screening and sampling	Conduct in accordance with outfall screening procedure and permit conditions in section 2.3.4.7.b	Highway Department, Board of Selectmen	Complete 3 years after effective date of permit, update annually and based on results of dry weather screening
Conduct wet weather screening and sampling	Conduct in accordance with outfall screening procedures in in section 2.3.4.7.b	Highway Department, Board of Selectmen	Complete 10 years after effective date of permit
Ongoing screening	Conduct dry weather and wet weather screening (as necessary)	Highway Department, Board of Selectmen	Complete ongoing outfall screening on completion of IDDE program



[illegible]

## Notice of Intent (NOI) for coverage under Small MS4 General Permit

### Part III: Stormwater Management Program Summary (continued)

#### WCM 4: Construction Site Stormwater Runoff Control

<b>BMP Categorization</b> (enter your own text to override the drop down menu or entered text)	<b>BMP Description</b>	<b>Responsible Department/Parties</b> (enter your own text to override the drop down menu)	<b>Measurable Goal</b> (all text can be overwritten)
Implement site inspection and enforcement of erosion and sediment (ESC) control measures	Enact ESC Regulations	Planning Board or Select Board through a public hearing process	Complete within 1 year of the effective date of permit
Prepare written procedures for Site Plan Review	Document procedures in regulations and begin implementation	Planning Board or Select Board through a public hearing process	Complete within 1 year of the effective date of permit
Erosion and Sediment Control	Enact requirements for construction operators to implement a sediment and erosion control program	Planning Board or Select Board through a public hearing process	Complete within 1 year of the effective date of permit
Construction and site waste controls	Enact requirements to control wastes, including but not limited to, discarded building materials, concrete truck wash out, chemicals, litter, and sanitary wastes	Planning Board or Select Board through a public hearing process	Complete within 1 year of the effective date of permit

<div><div></div><div></div></div>		<div><div></div><div></div></div>	
<div><div></div><div></div></div>		<div><div></div><div></div></div>	
<div><div></div><div></div></div>		<div><div></div><div></div></div>	
<div><div></div><div></div></div>		<div><div></div><div></div></div>	

## Notice of Intent (NOI) for coverage under Small MS4 General Permit

### Part III: Stormwater Management Program Summary (continued)

#### ACM 5: Post-Construction Stormwater Management in New Development and Redevelopment

<b>BMP Categorization</b> (enter your own text to override the drop down menu or entered text)	<b>BMP Description</b>	<b>Responsible Department/Parties</b> (enter your own text to override the drop down menu)	<b>Measurable Goal</b> (all text can be overwritten)
As-built plans for on-site stormwater controls	Enact procedures to require submission of as-built plans and ensure long term operations and maintenance as part of the SWMP	Planning Board, Town Engineer, Building Inspector	Require submission of as-built plans for completed projects.
Target properties for reduction in impervious cover	Complete an inventory and priority ranking of permittee-owned property and existing infrastructure that could be retrofitted with BMPs designed to reduce the frequency, volume and pollutant loads of stormwater discharges to its MS4 through the mitigation of impervious area	Town Engineer, Highway Department, Facilities Managers	Complete 4 years after effective date of permit and report annually on retrofitted properties
Determine feasibility and allow for green infrastructure implementation	Report assessing existing local regulations to determine the feasibility of making green infrastructure practices allowable when appropriate site conditions exist	Planning Board, Town Engineer or consultant	Complete 4 years after effective date of permit and implement recommendations of report
Street design and parking lot guidelines	Report assessing requirements that affect the creation of impervious cover. The assessment will help determine if changes to design standards for streets and parking lots can be modified to support low impact design options.	Planning Board, Town Engineer or consultant	Complete 4 years after effective date of permit and implement recommendations of report

[illegible]

**Notice of Intent (NOI) for coverage under Small MS4 General Permit****Part III: Stormwater Management Program Summary (continued)****MCM 6: Municipal Good Housekeeping and Pollution Prevention**

<b>BMP Categorization</b> (enter your own text to override the drop down menu or entered text)	<b>BMP Description</b>	<b>Responsible Department/Parties</b> (enter your own text to override the drop down menu)	<b>Measurable Goal</b> (all text can be overwritten)	<b>Beginning Year of BMP Implementation</b>
Operation and Maintenance (O&M) Procedures	Create written O&M procedures including all requirements contained in section 2.3.7.1 for parks and open spaces, buildings and facilities, and vehicles and equipment	Highway Department, Town Engineer or consultant	Complete and implement 2 years after effective date of permit	Year 2
Inventory all permittee-owned parks and open spaces, buildings and facilities, and vehicles and equipment	Prepare inventory	Highway Department, Town Engineer or consultant	Complete 2 years after effective date of permit and update inventory annually	Year 2
Infrastructure Operations and Maintenance	Establish and record annually implementation of program activities for maintenance, repair and rehabilitation of MS4 Infrastructure	Highway Department, Town Engineer or consultant	Complete 2 years after effective date of permit	Year 2
Stormwater Pollution Prevention Plan (SWPPP)	Create SWPPPs for municipal properties or individual facilities per requirements of section 2.3.7.2	Highway Department, Town Engineer or consultant	Complete 2 years after effective date of permit	Year 2
Catch basin cleaning	Establish schedule for catch basin cleaning such that each catch basin is no more than 50% full and clean catch basins on that schedule, ensure proper storage of basin cleanings	Highway Department	Clean catch basins on established schedule and report number of catch basins cleaned and volume of material moved annually	Year 1

[illegible]

### Part III: Stormwater Management Program Summary (continued)

Use the drop-down menus to select the applicable TMDL, action description to meet the TMDL requirements, and the responsible department/parties. If no options are applicable, or more than one, **enter your own text to override drop-down menus**. If submitting a NHDES approved alternative reduction plan, attach and submit it with the NOI.

[illegible]



### Part III: Stormwater Management Program Summary (continued)

Use the drop-down menus to select the pollutant causing the water quality limitation and enter the waterbody ID(s) experiencing excursions above water quality standards for that pollutant. Choose the action description from the dropdown menu and indicate the responsible party. If no options are applicable, or more than one, **enter your own text to override drop-down menus.**

[illegible]

## Notice of Intent (NOI) for coverage under Small MS4 General Permit

Page 18 of 19

### Part IV: Notes and additional information

Use the space below to indicate the part(s) of 2.2.2 that you have identified as not applicable to your MS4 and provide all supporting documentation below or attach additional documents if necessary.

Provide any additional information about your MS4 program below.

Note 1: See attached table for complete listing of all waterbodies found within municipal boundaries, impairment status, and listing of each waterbody's impairments.

Note 2 - MCM 1 Requires a minimum of two messages to the four audiences listed for a total of eight messages over permit term. Additional messaging is required under Appendix H Part II for Water Quality Limited Waterbodies for phosphorus.

## Notice of Intent (NOI) for coverage under Small MS4 General Permit

Page 19 of 19

### Part V: Certification

*I certify under penalty of law that this document and all attachments were prepared under my direction or supervision in accordance with a system designed to assure that qualified personnel properly gathered and evaluated the information submitted. Based on my inquiry of the person or persons who manage the system, or those persons directly responsible for gathering the information, the information submitted is, to the best of my knowledge and belief, true, accurate, and complete. I have no personal knowledge that the information submitted is other than true, accurate, and complete. I am aware that there are significant penalties for submitting false information, including the possibility of fine and imprisonment for knowing violations.*

Name:

William Baldwin

Title:

Chair, Board of Selectmen

Signature:

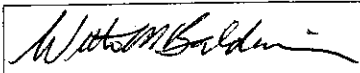

Date:

17 Sept 18

[To be signed according to Appendix B, Subparagraph B.11, Standard Conditions]

Note: When prompted during signing, save the document under a new file name

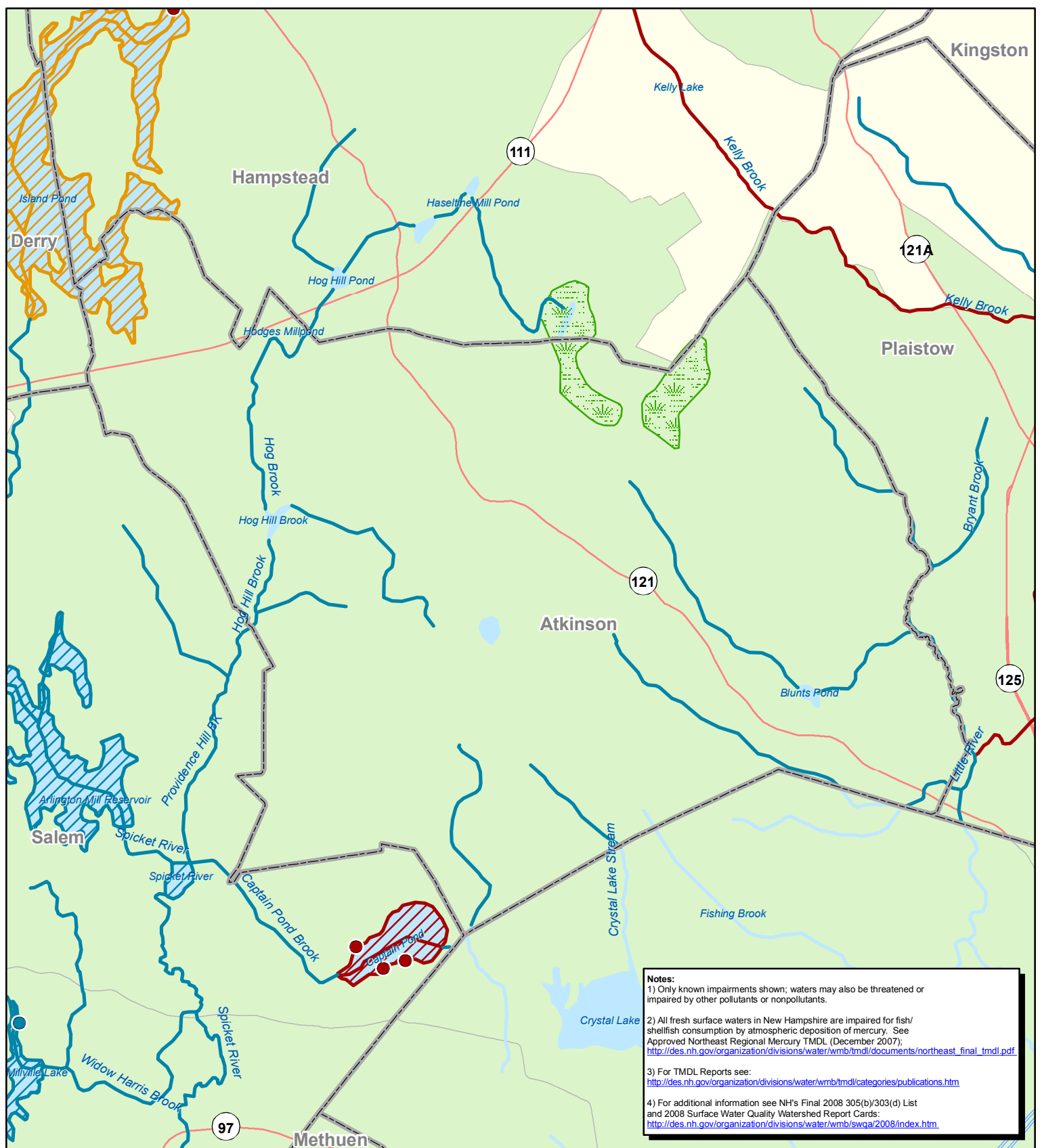

# Surface Water Quality Status (September 2008)

## Atkinson, NH



Map produced by EPA Region I GIS Center  
Map Tracker ID 4270, December 2008  
Data Sources: New Hampshire Dept of  
Environmental Services, National  
Hydrography Dataset, TeleAtlas, US  
Census Bureau, USGS

### Waterbody Label

State ID	Waterbody Name
Category 4a	Designated Use-Pollutant
Category 4b	Designated Use-Pollutant
Category 4c	Designated Use-Impairment
Category 5	Designated Use-Pollutant

### Designated Use Abbreviations

AL	Aquatic Life
FC	Fish Consumption
PCR	Primary Contact Recreation
SCR	Secondary Contact Recreation
Sh	Shellfishing

### Surface Waterbody

- Category 2: Meets water quality standards
- Category 3: Insufficient data to make assessment for any use
- Category 4a: TMDL is completed
- Category 4b: TMDL not required because other pollution control requirements are reasonably expected to result in WQS attainment
- Category 4c: TMDL not required since impairment is not caused by a pollutant
- Category 5: Impaired or threatened for one or more designated uses and requiring a TMDL (303(d) listed waterbody)

Swamp/Marsh MS4 Urbanized Areas (2000 Census)